

Nom UHR	Aire km2	Moy mm
Boutonne	1 323.7	0
Marais et Littoral	1 080.69	0
Charente aval	3 800.05	0
Charente amont	2 262.95	0.000608596

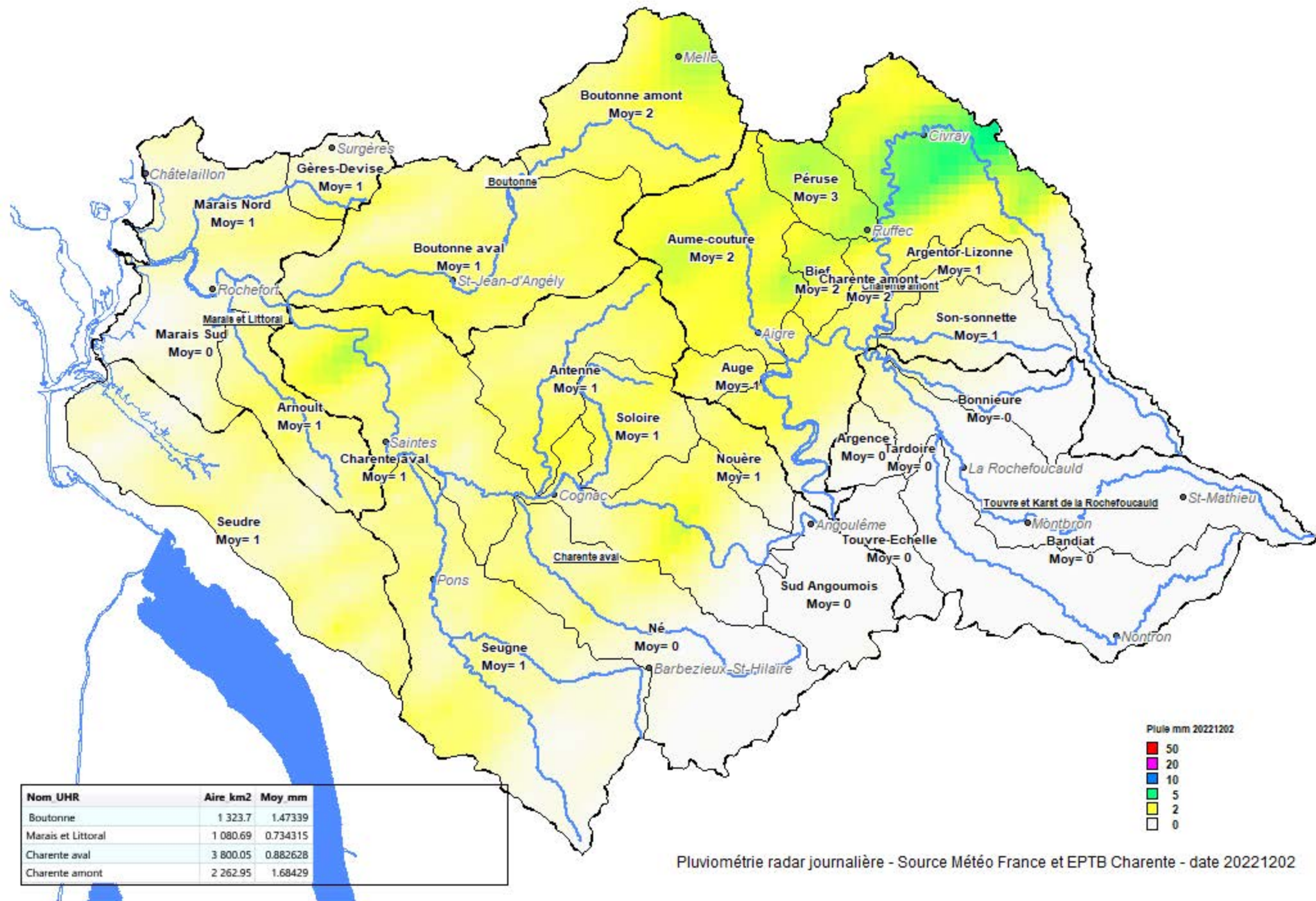

Pluviométrie radar journalière - Source Météo France et EPTB Charente - date 20221201



Pluviométrie radar journalière - Source Météo France et EPTB Charente - date 20221202

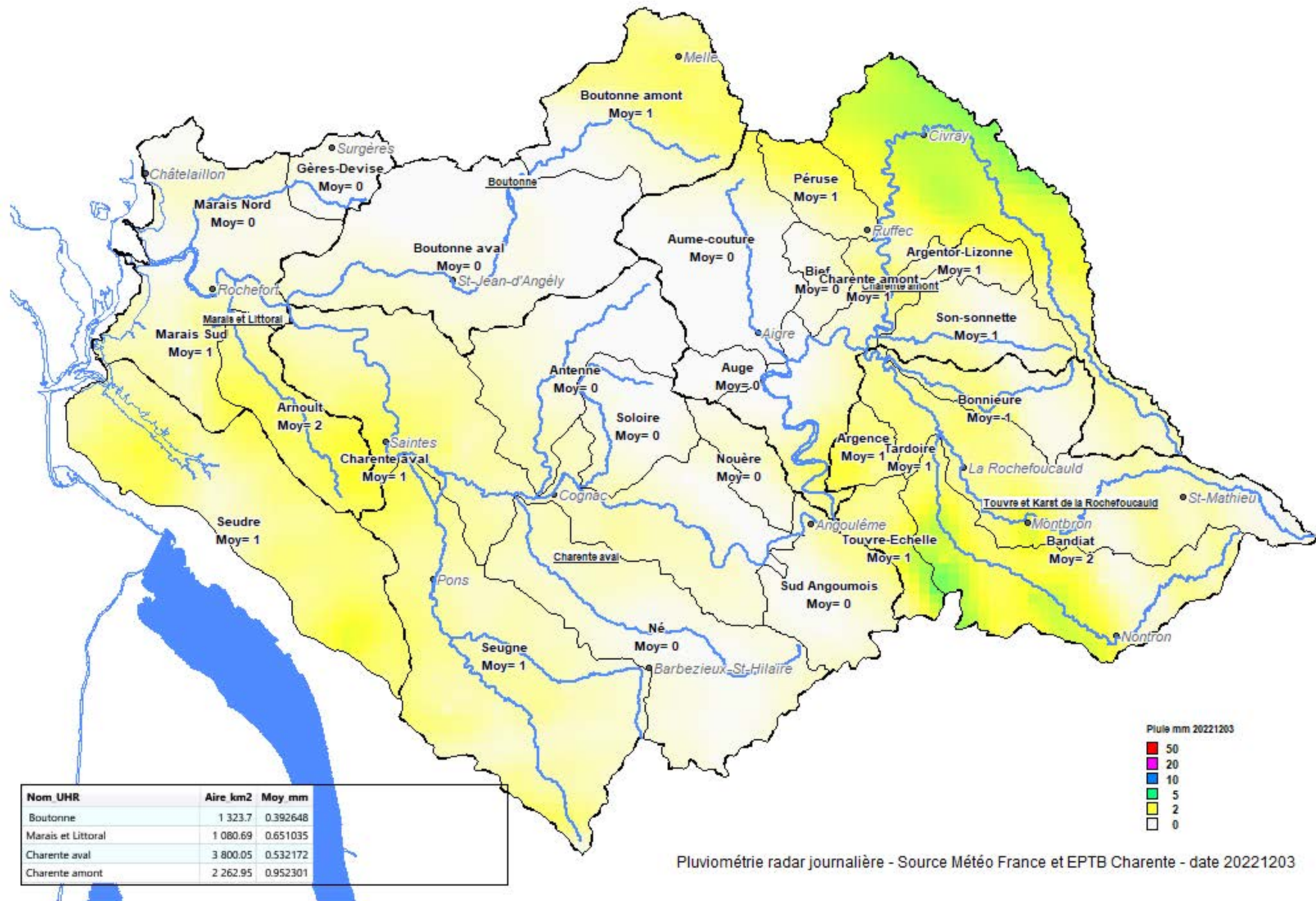

Pluviométrie radar journalière - Source Météo France et EPTB Charente - date 20221203

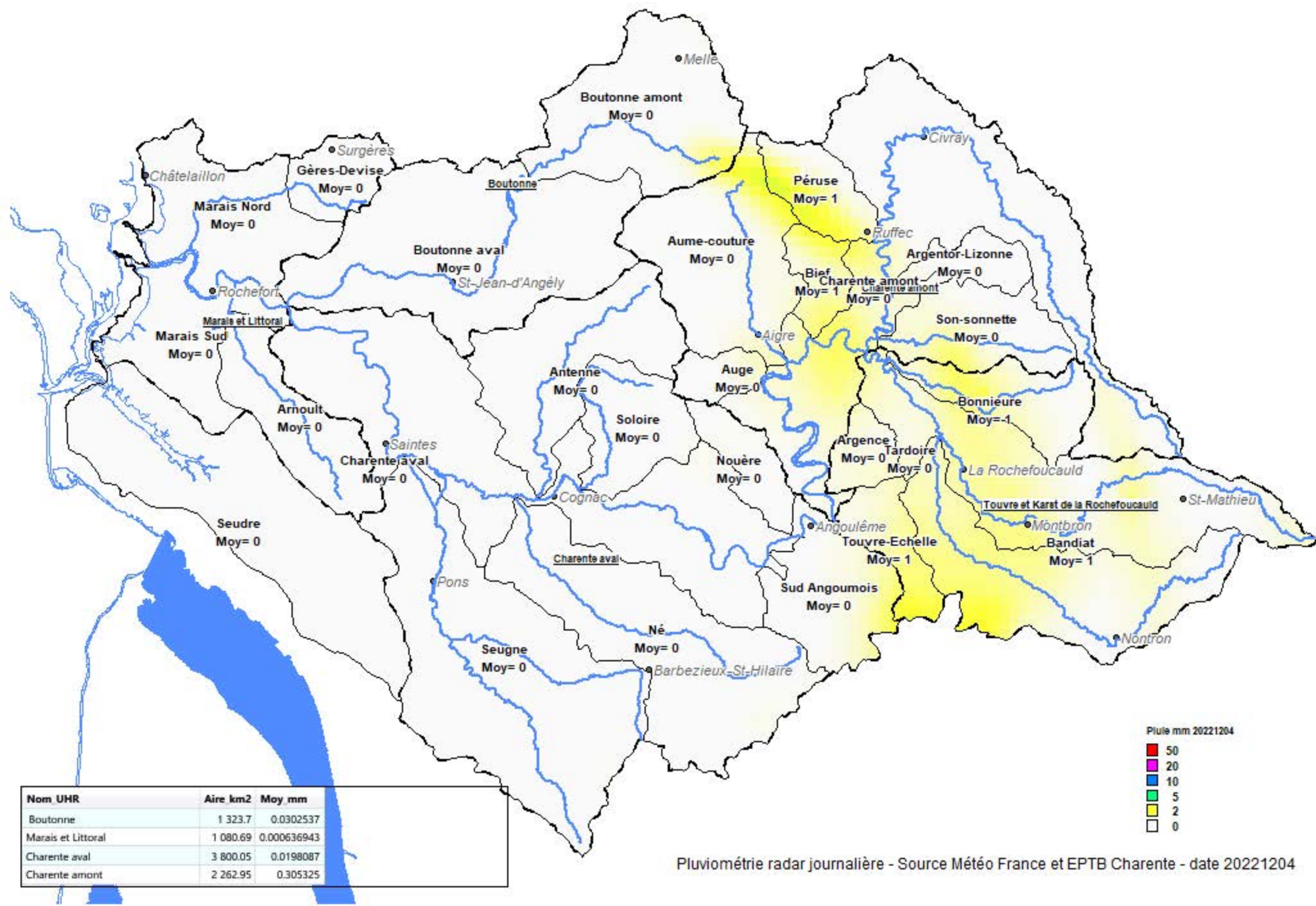

Pluviométrie radar journalière - Source Météo France et EPTB Charente - date 20221204

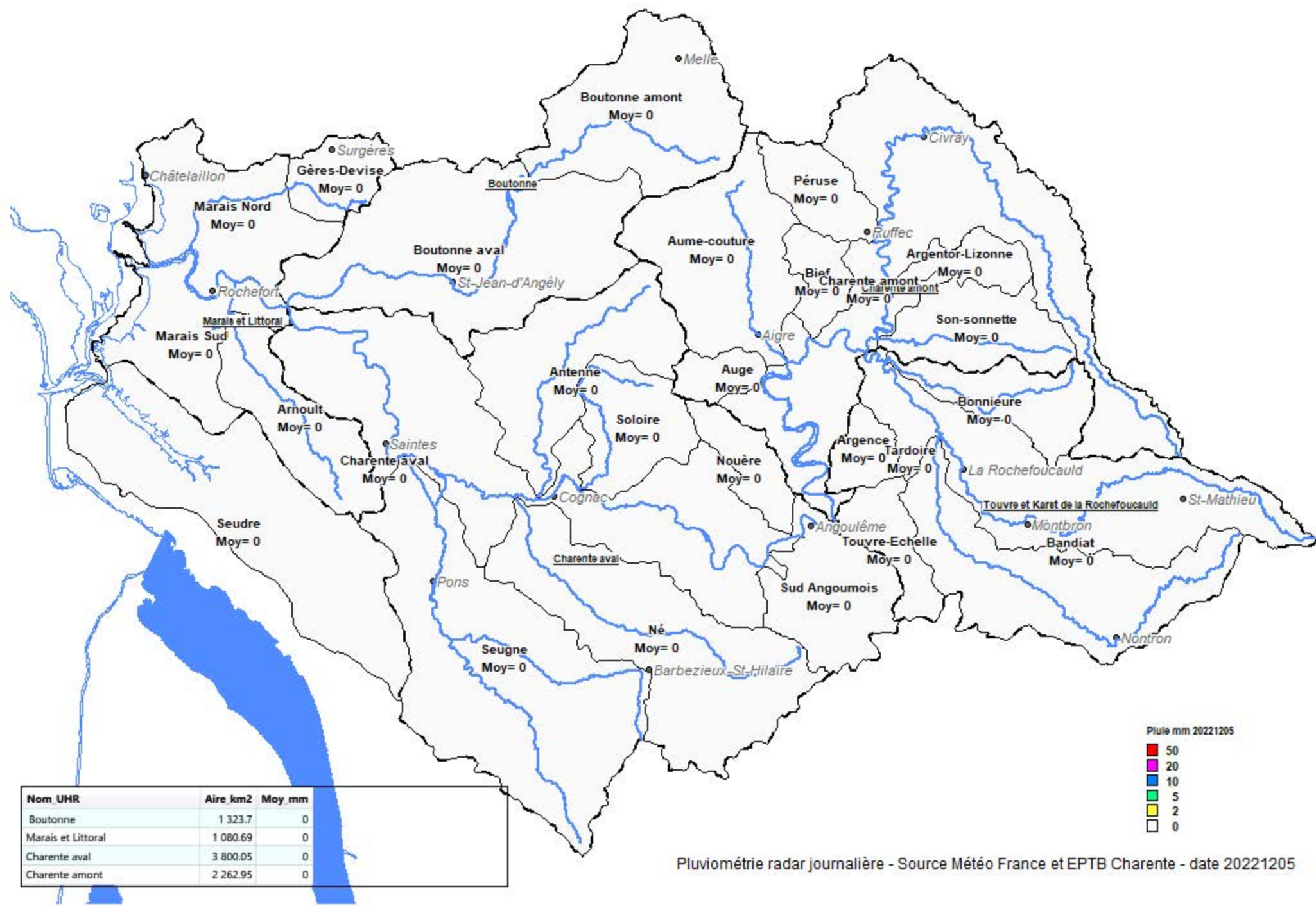

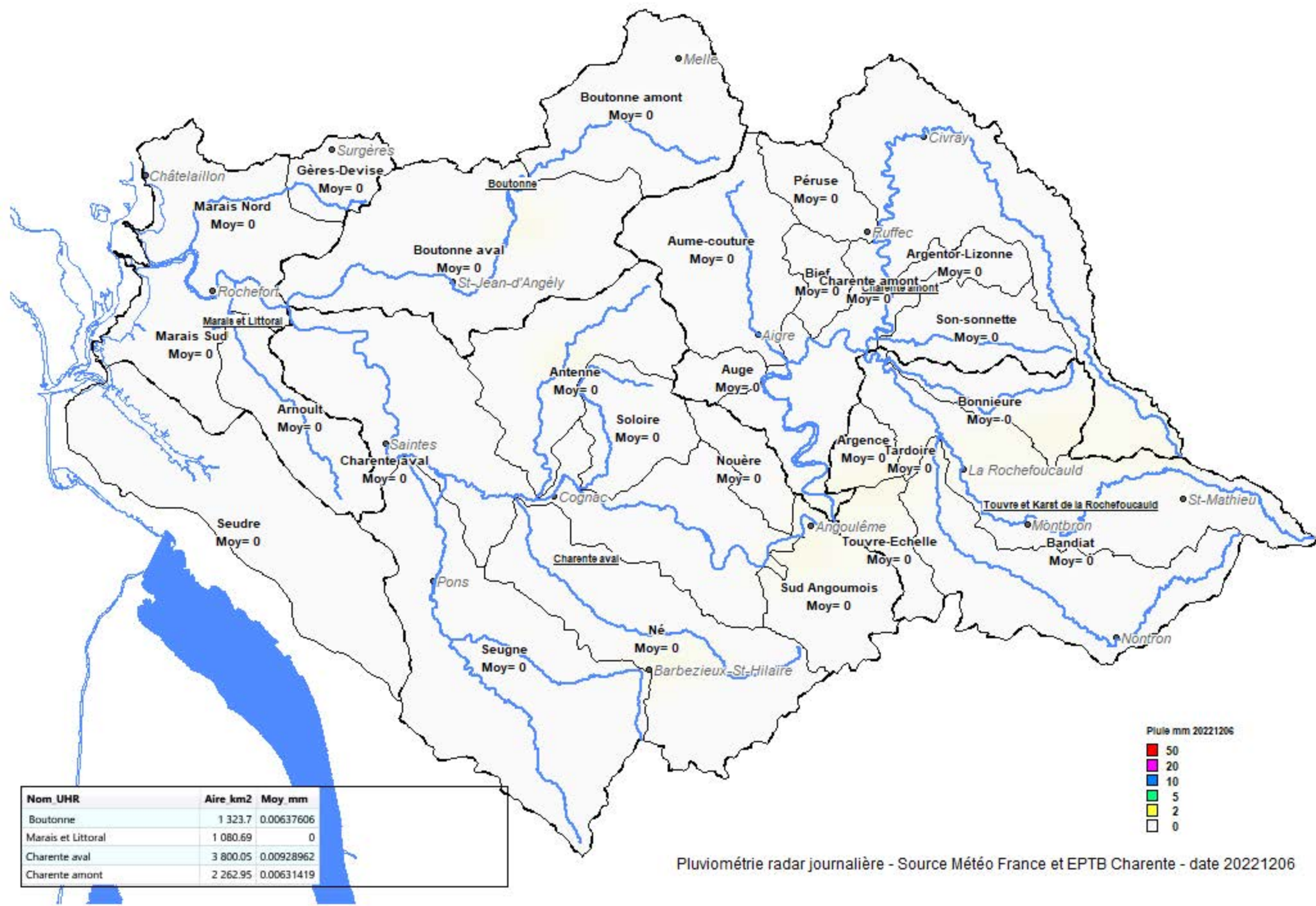

Nom UHR	Aire km2	Moy mm
Boutonne	1 323.7	0.00637606
Marais et Littoral	1 080.69	0
Charente aval	3 800.05	0.00928962
Charente amont	2 262.95	0.00631419



Pluviométrie radar journalière - Source Météo France et EPTB Charente - date 20221206

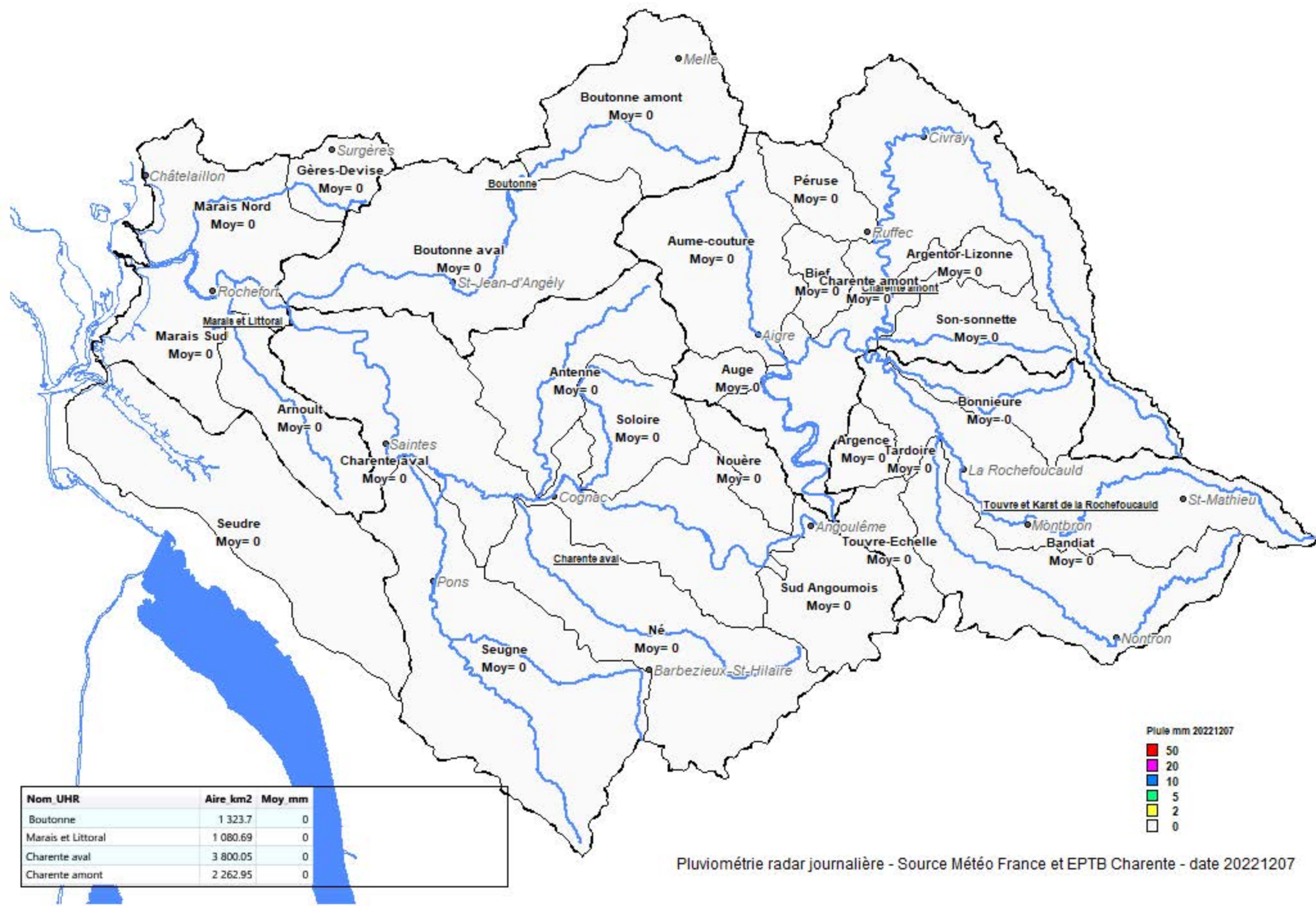

Nom UHR	Aire km2	Moy mm
Boutonne	1 323.7	0
Marais et Littoral	1 080.69	0
Charente aval	3 800.05	0
Charente amont	2 262.95	0



Pluviométrie radar journalière - Source Météo France et EPTB Charente - date 20221207

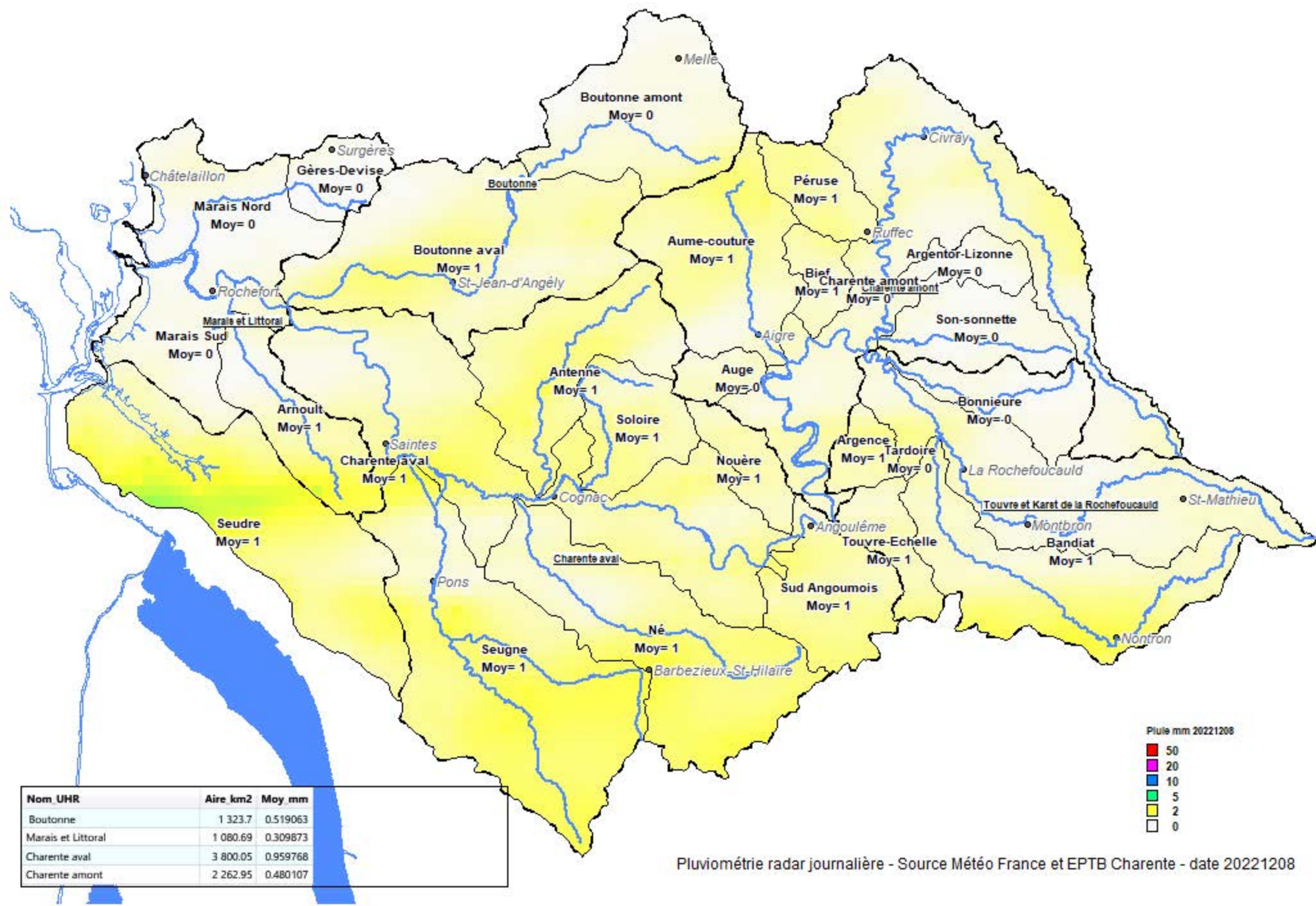

Nom UHR	Aire km2	Moy mm
Boutonne	1 323.7	0.519063
Marais et Littoral	1 080.69	0.309873
Charente aval	3 800.05	0.959768
Charente amont	2 262.95	0.480107



Pluviométrie radar journalière - Source Météo France et EPTB Charente - date 20221208

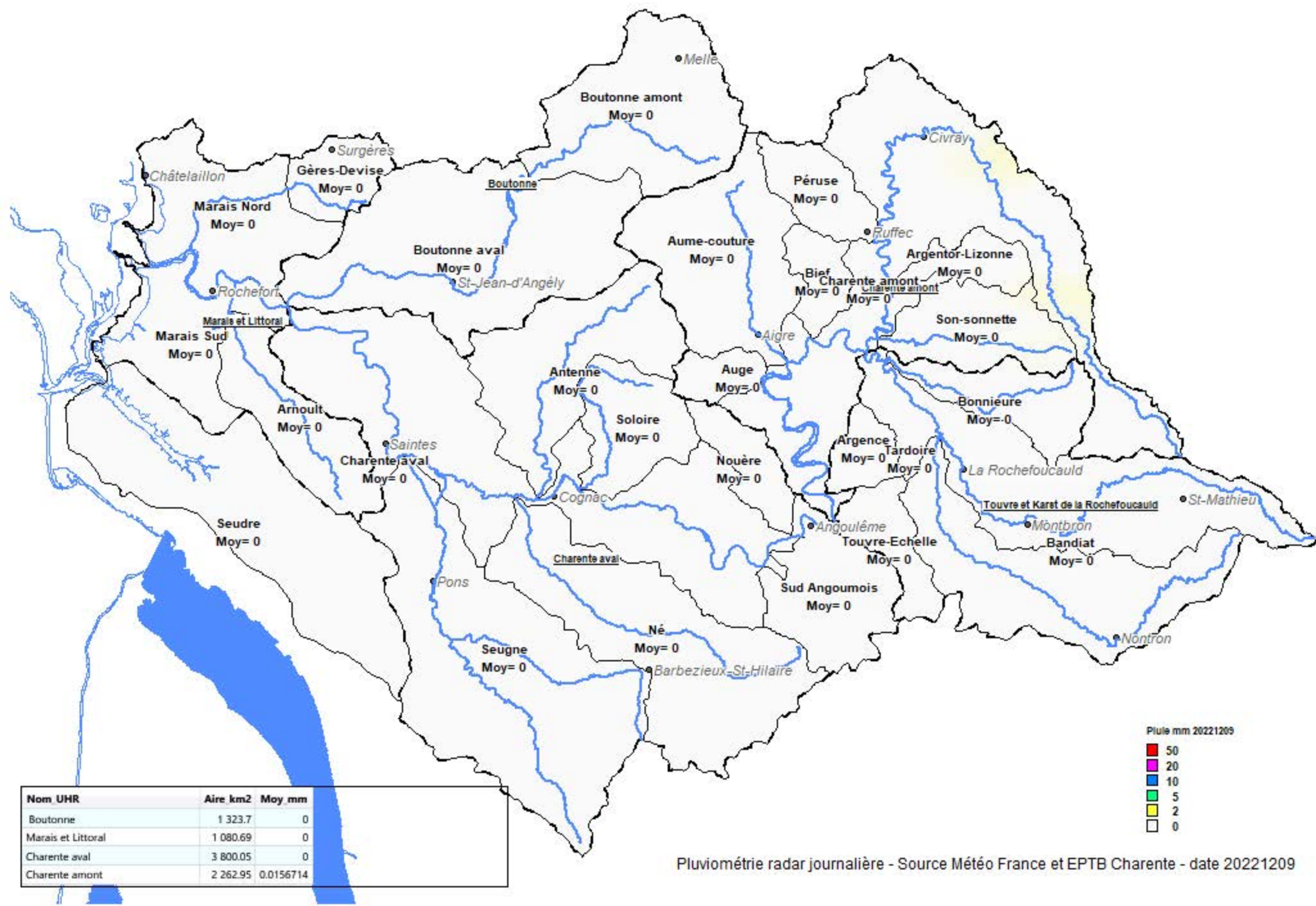

Nom UHR	Aire km2	Moy mm
Boutonne	1 323.7	0
Marais et Littoral	1 080.69	0
Charente aval	3 800.05	0
Charente amont	2 262.95	0.0156714



Pluviométrie radar journalière - Source Météo France et EPTB Charente - date 20221209

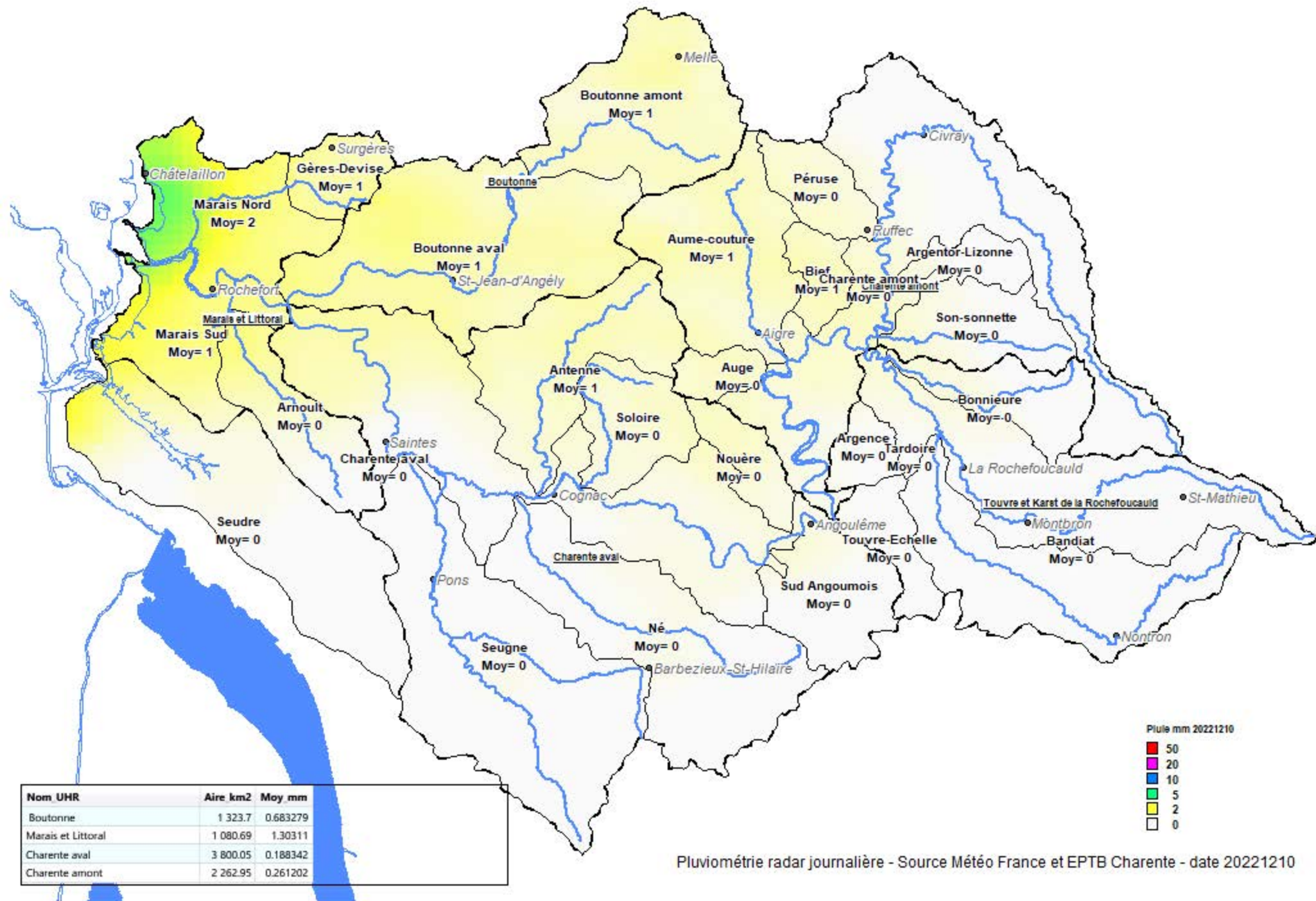

Pluviométrie radar journalière - Source Météo France et EPTB Charente - date 20221210

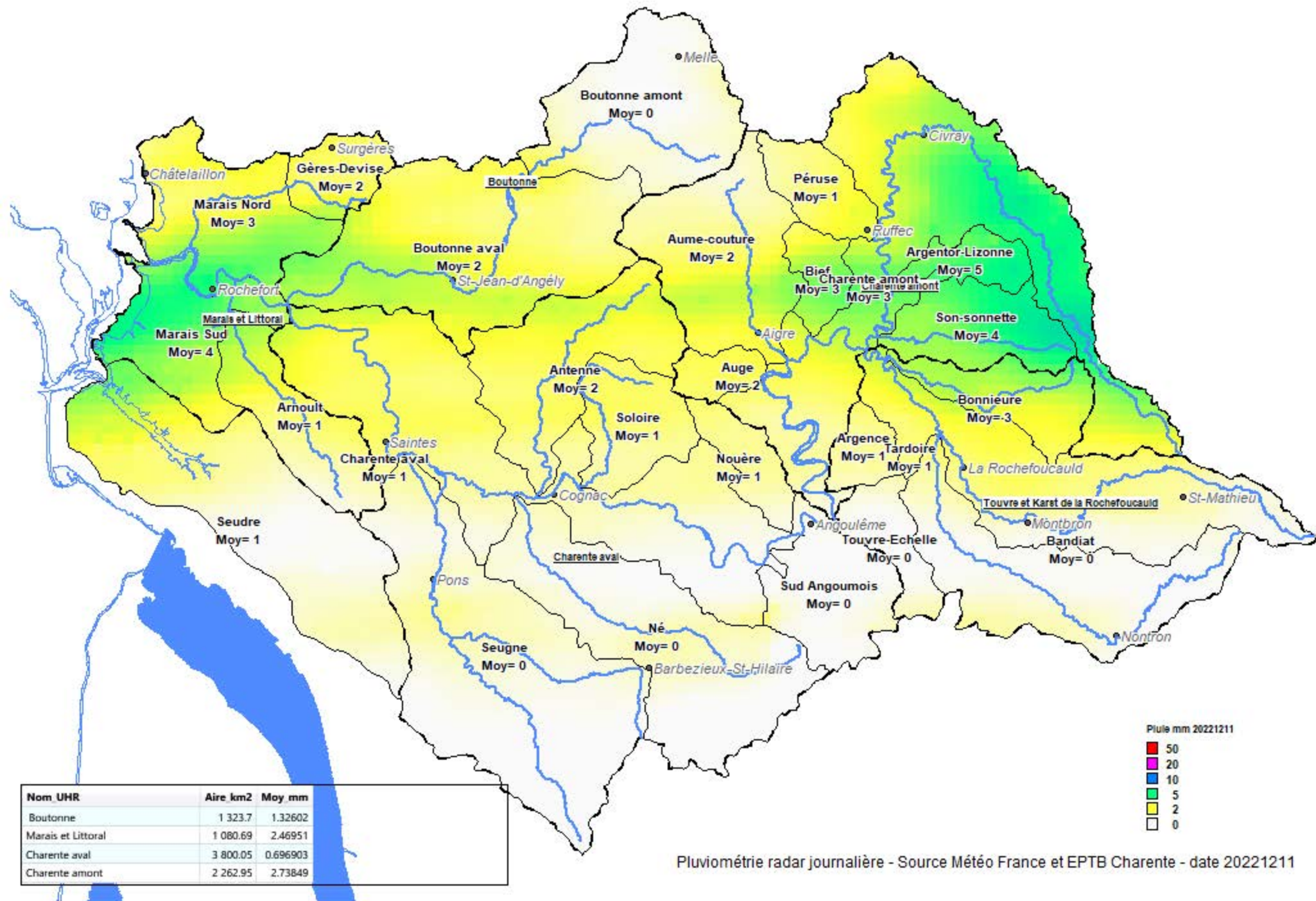

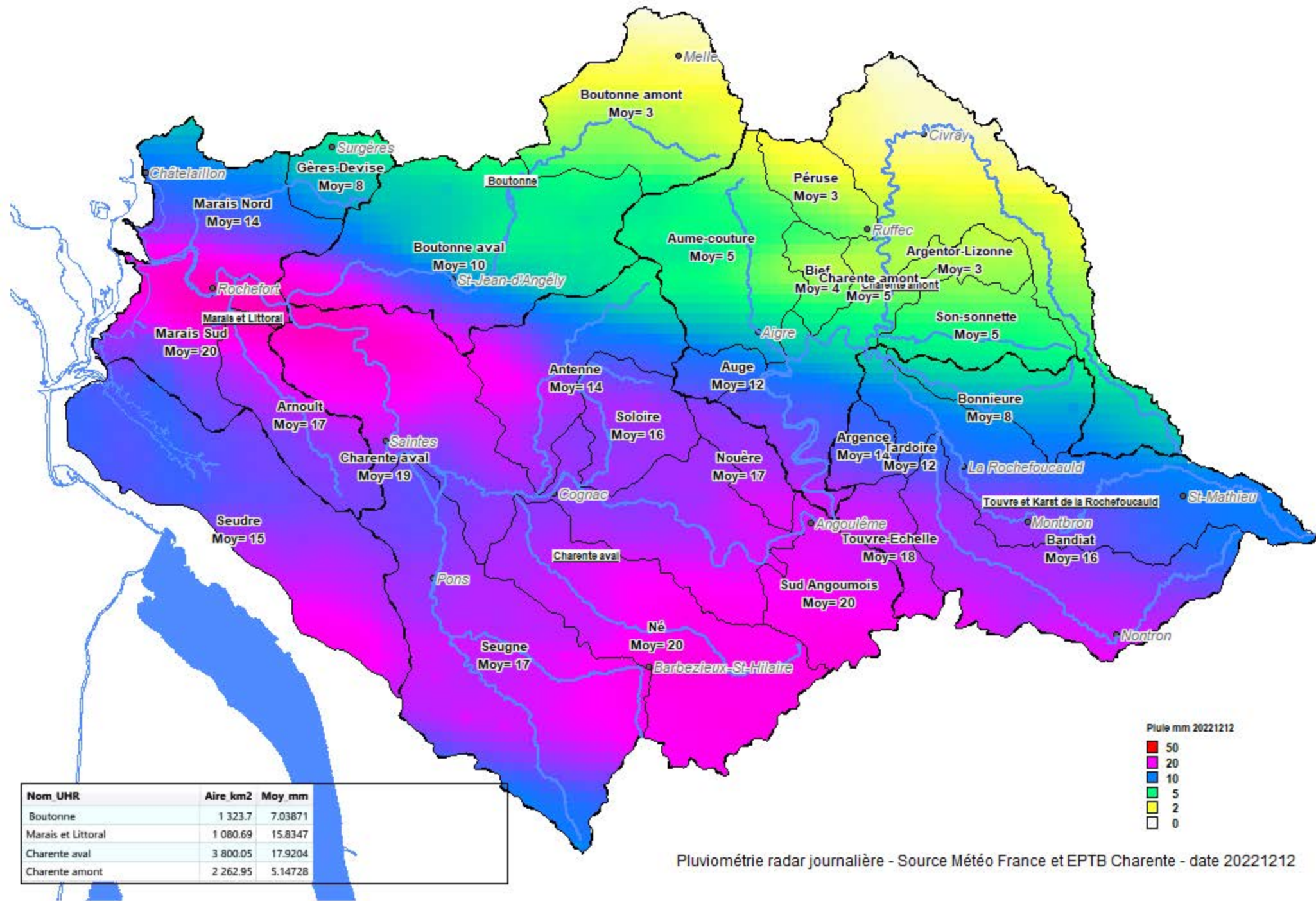

Pluie mm 20221212

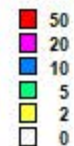

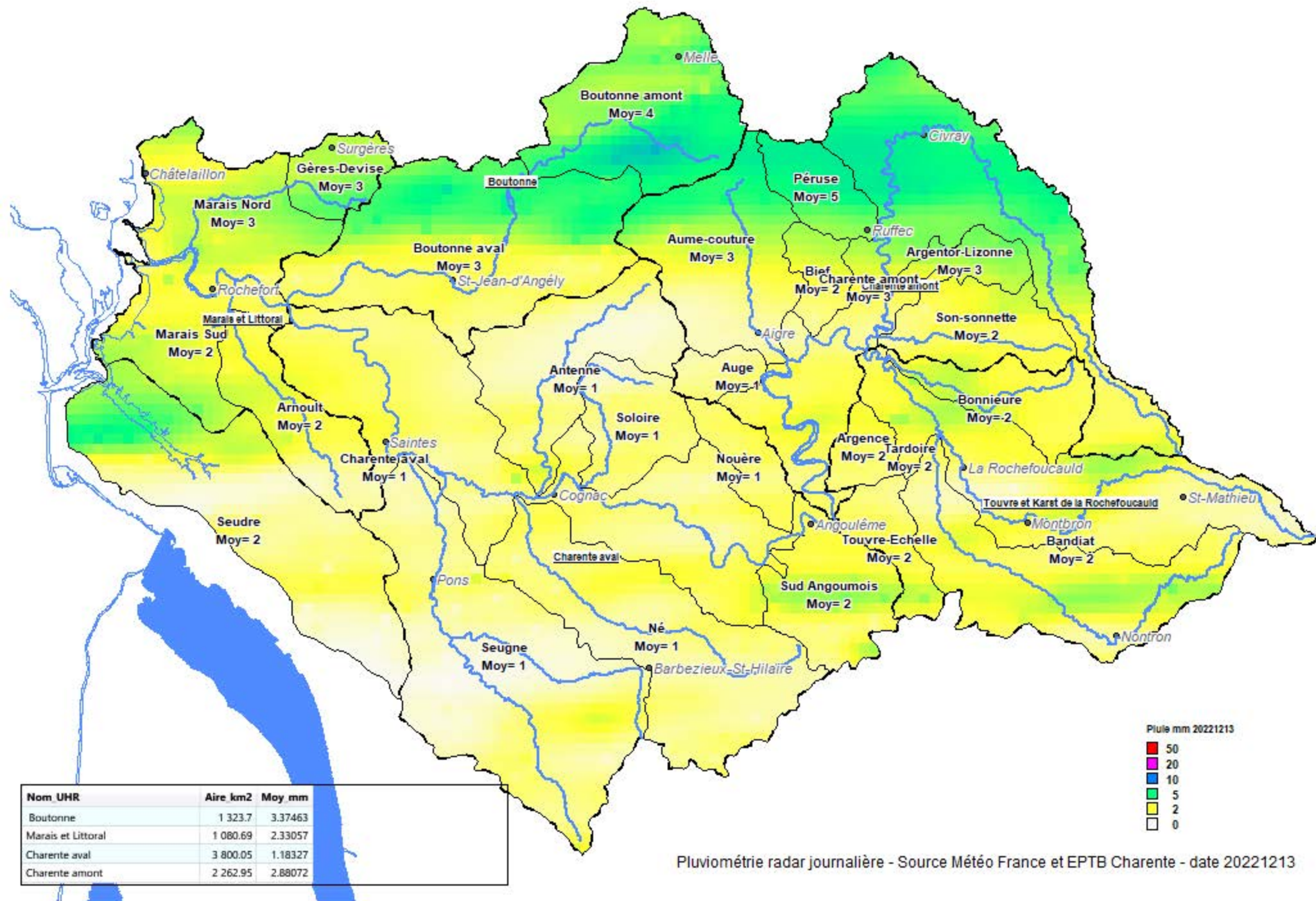

Pluviométrie radar journalière - Source Météo France et EPTB Charente - date 20221213

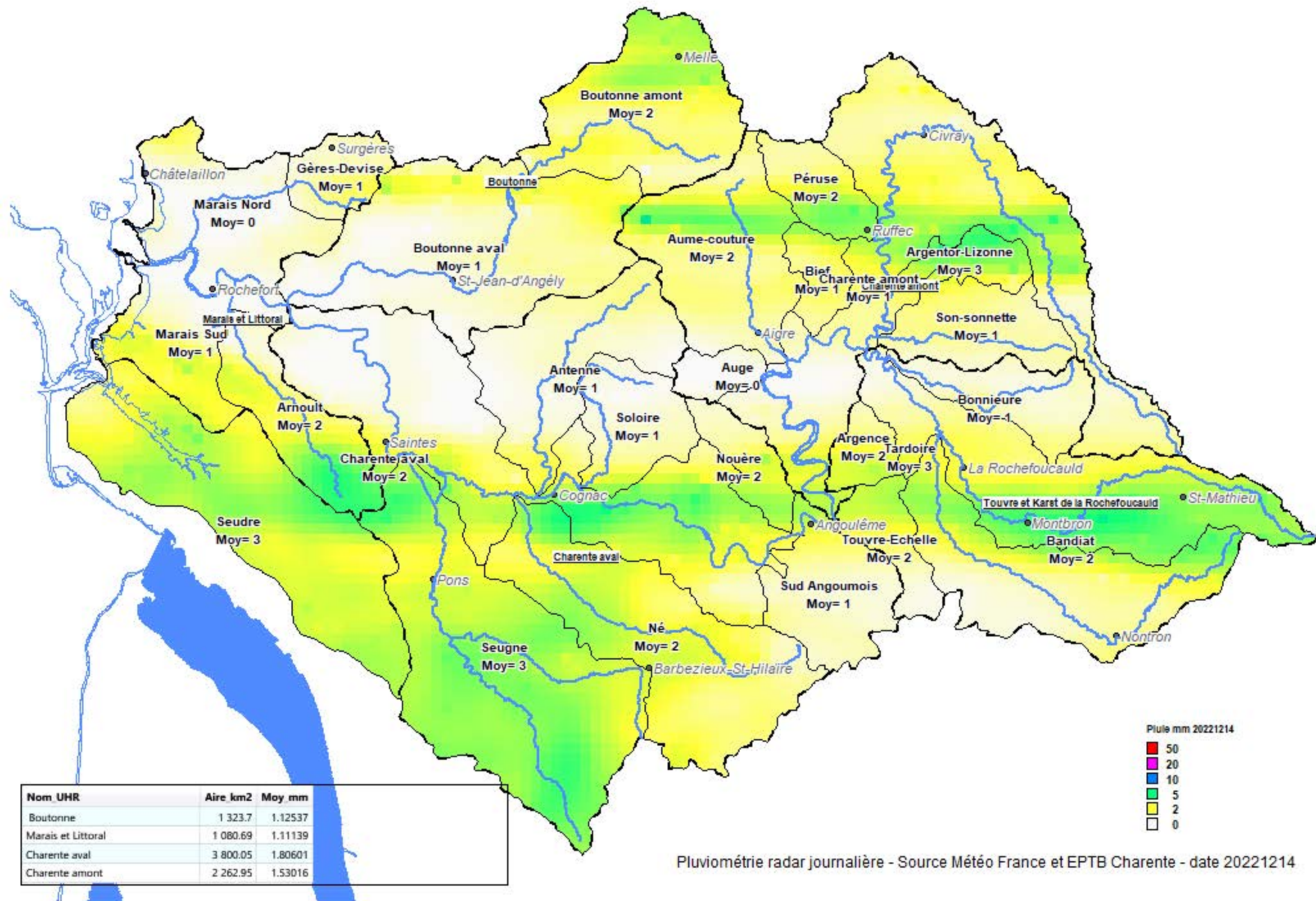

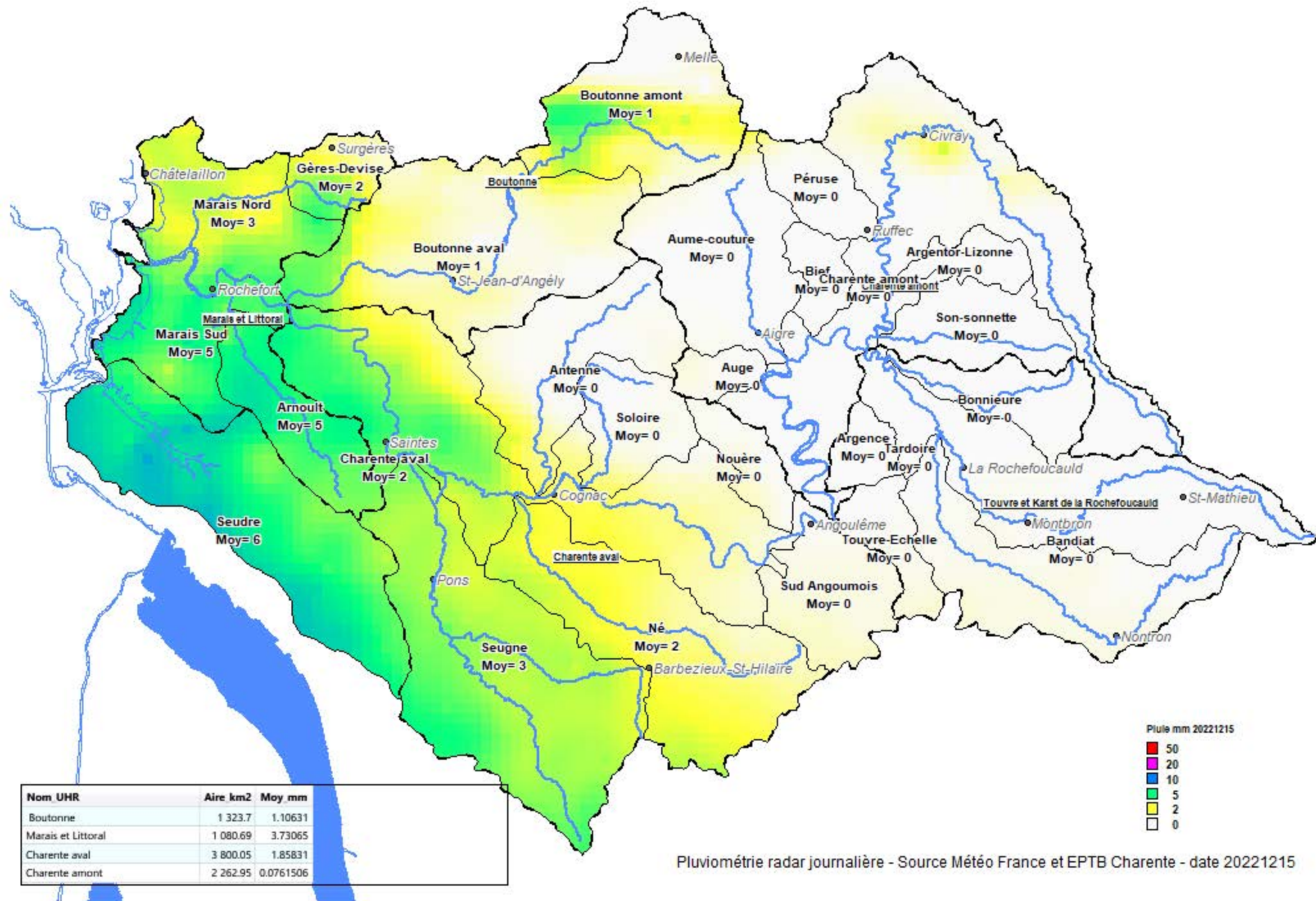

Pluviométrie radar journalière - Source Météo France et EPTB Charente - date 20221215

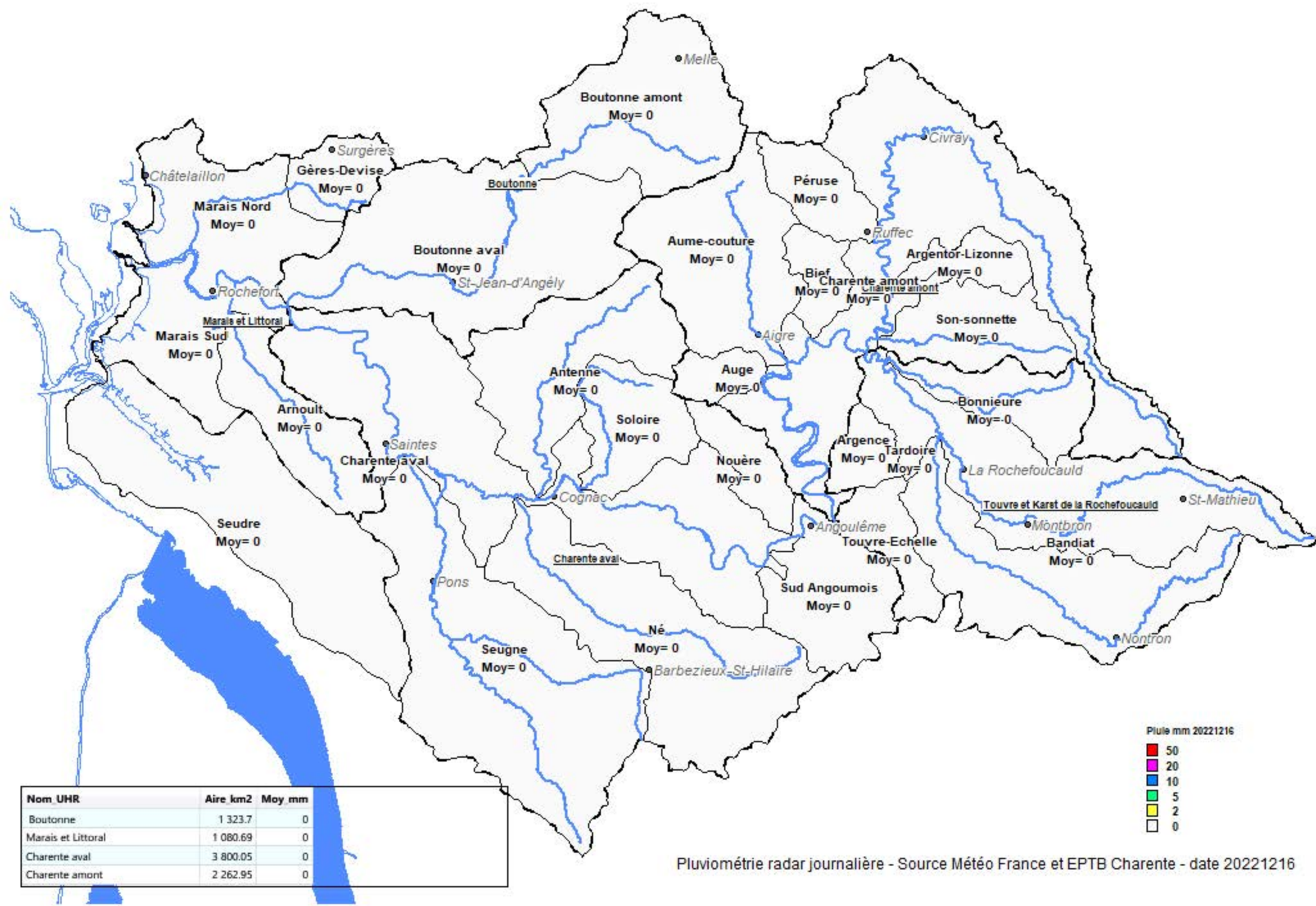

Pluviométrie radar journalière - Source Météo France et EPTB Charente - date 20221216

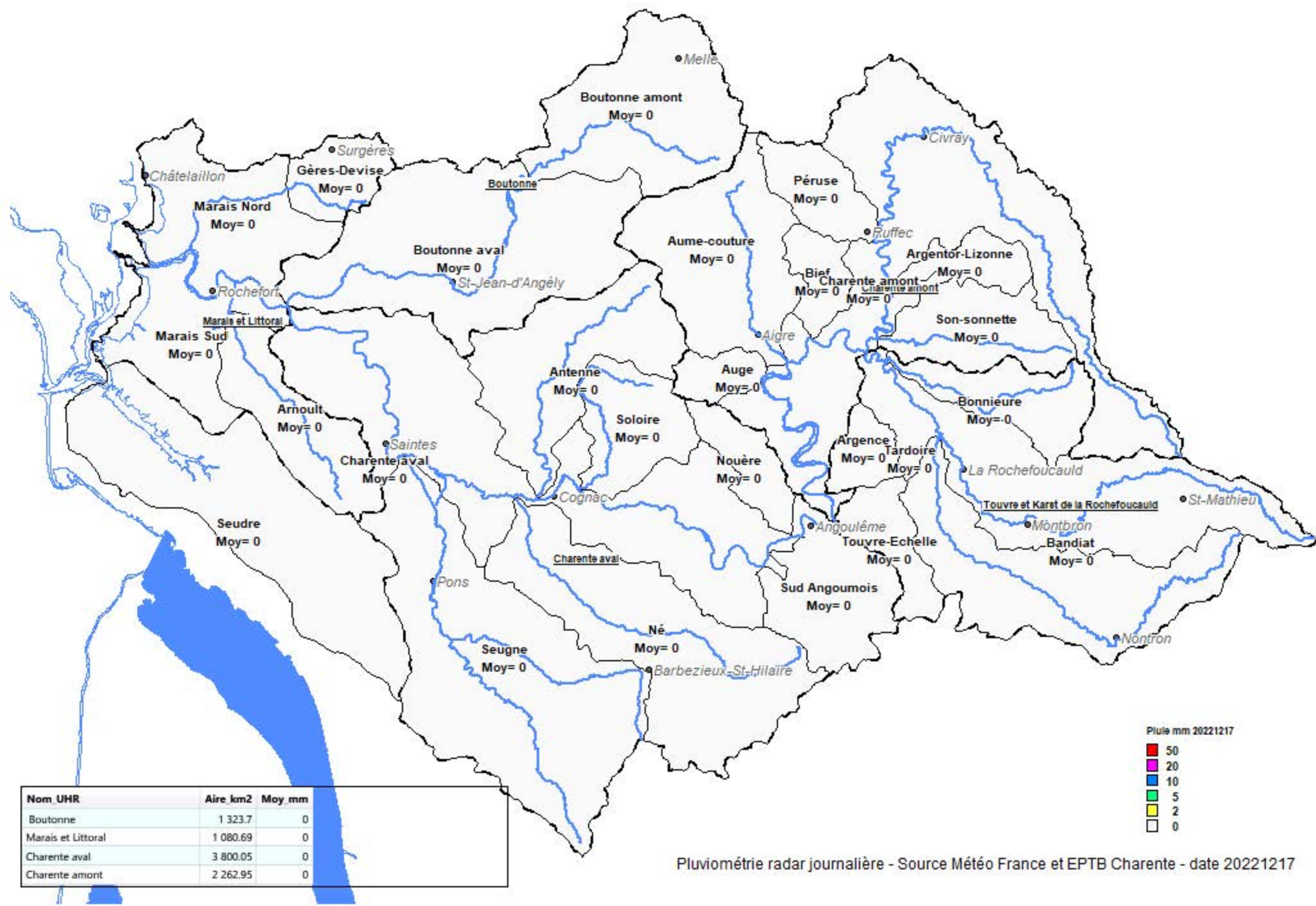

Nom UHR	Aire km2	Moy mm
Boutonne	1 323.7	0
Marais et Littoral	1 080.69	0
Charente aval	3 800.05	0
Charente amont	2 262.95	0

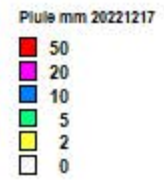

Pluviométrie radar journalière - Source Météo France et EPTB Charente - date 20221217

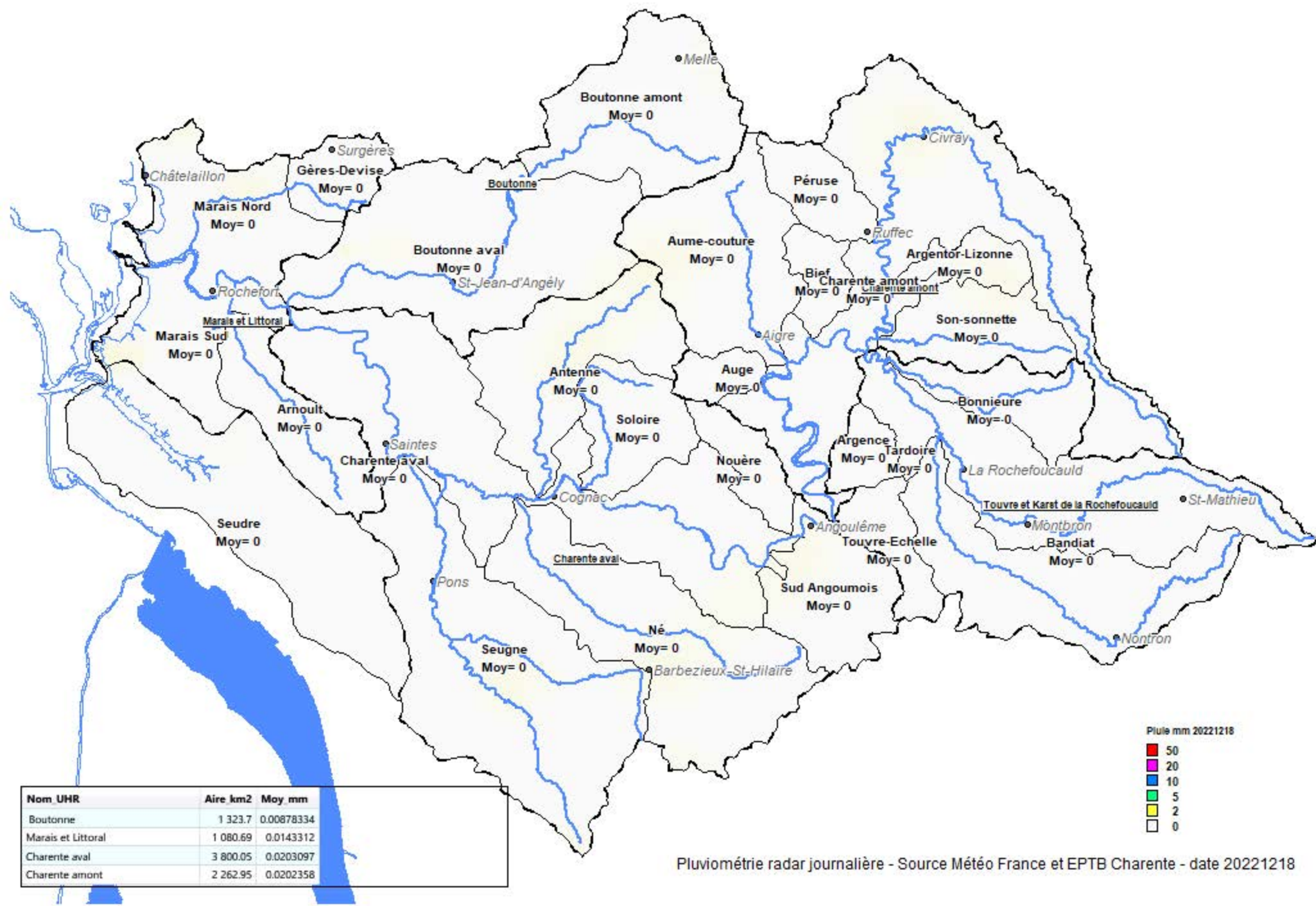

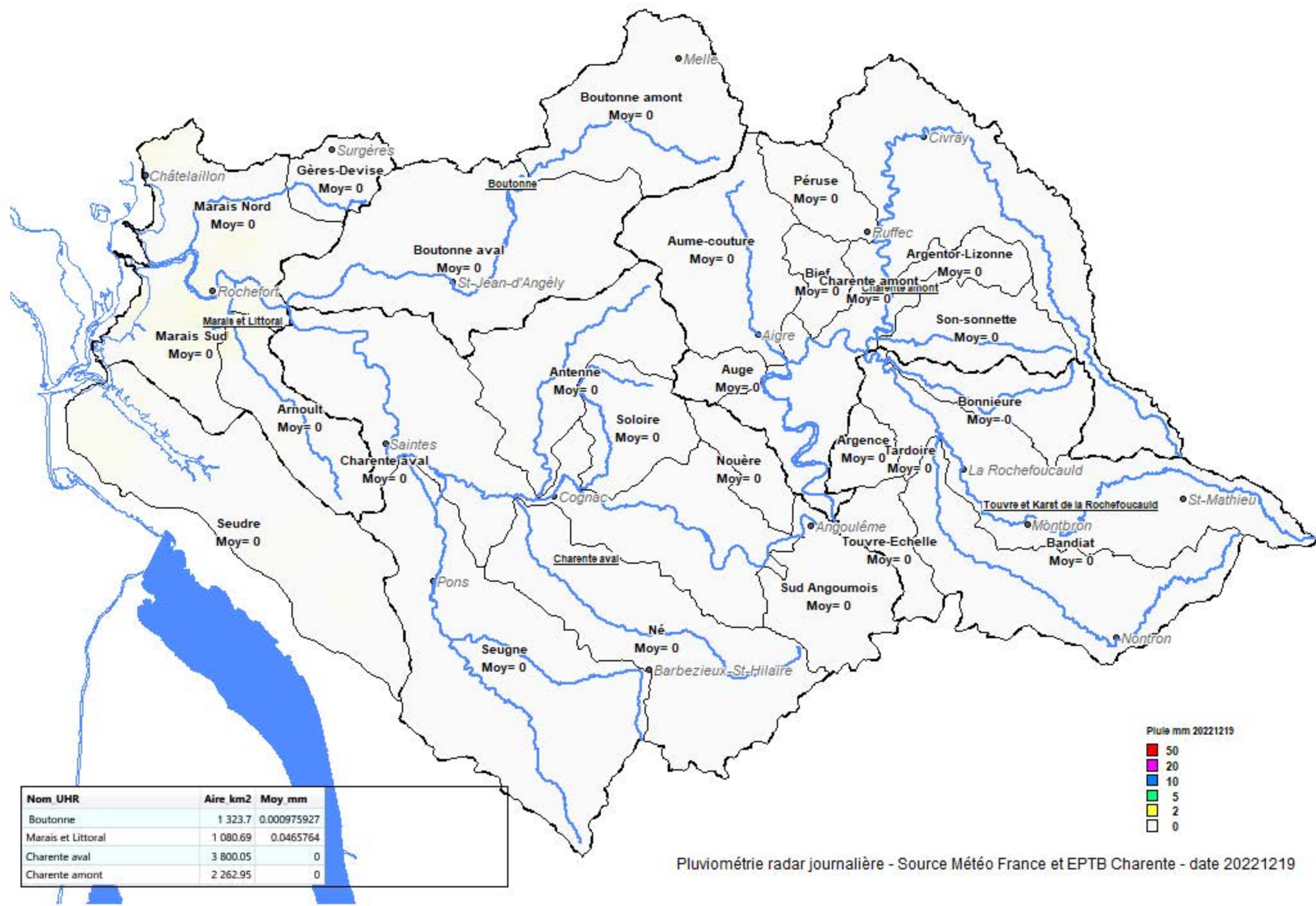

Pluviométrie radar journalière - Source Météo France et EPTB Charente - date 20221219

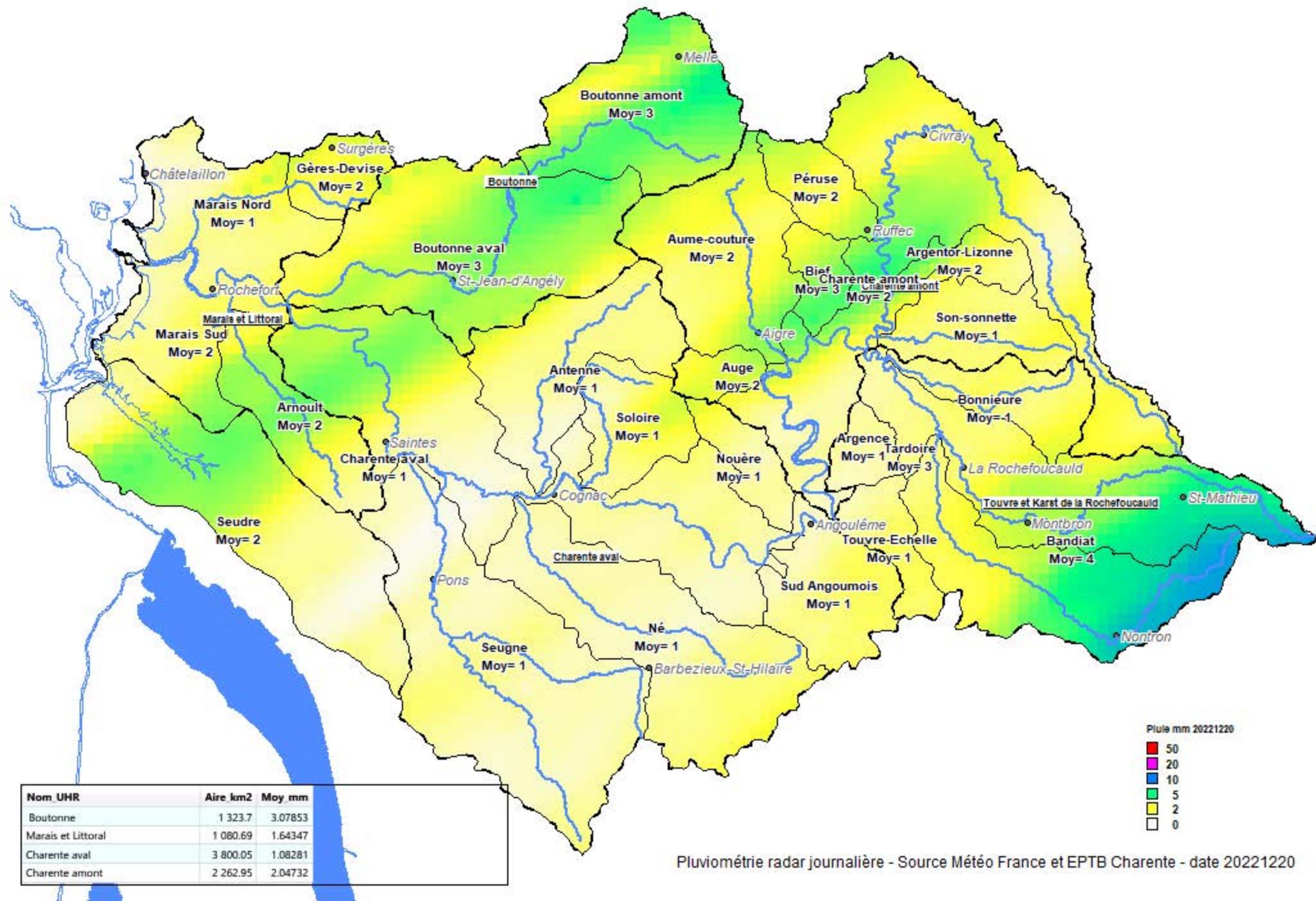

Pluviométrie radar journalière - Source Météo France et EPTB Charente - date 20221220

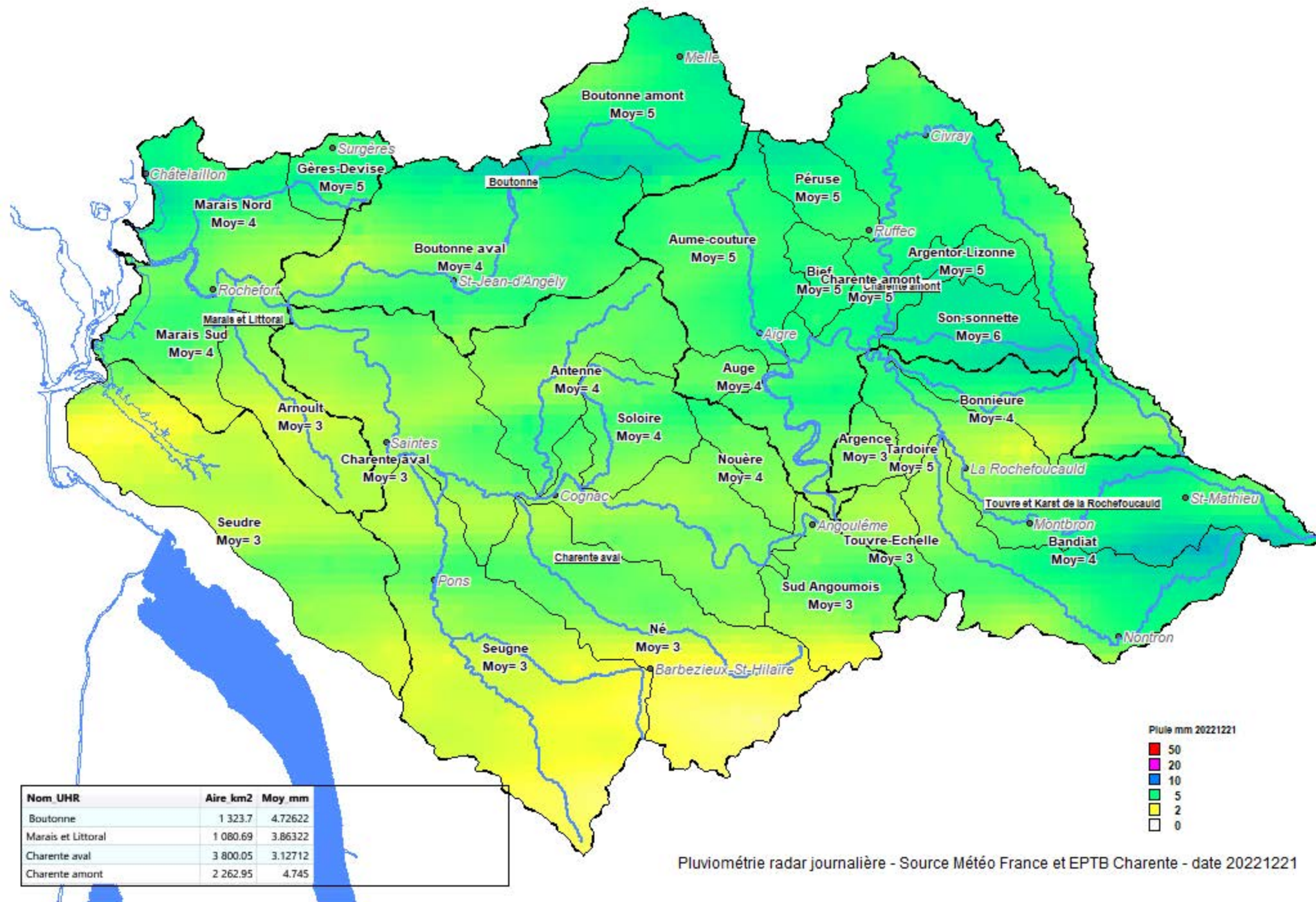

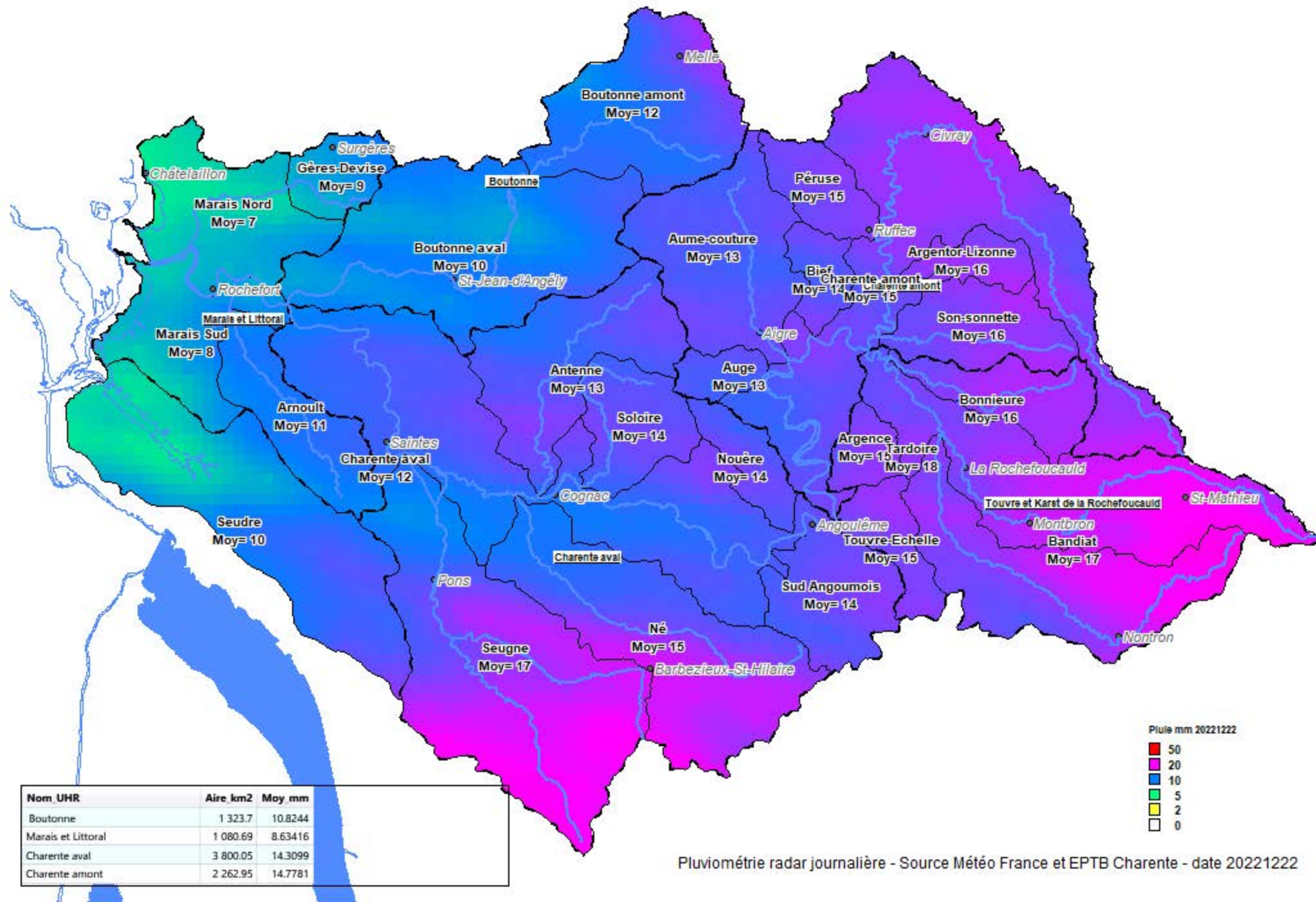

Pluviométrie radar journalière - Source Météo France et EPTB Charente - date 20221222

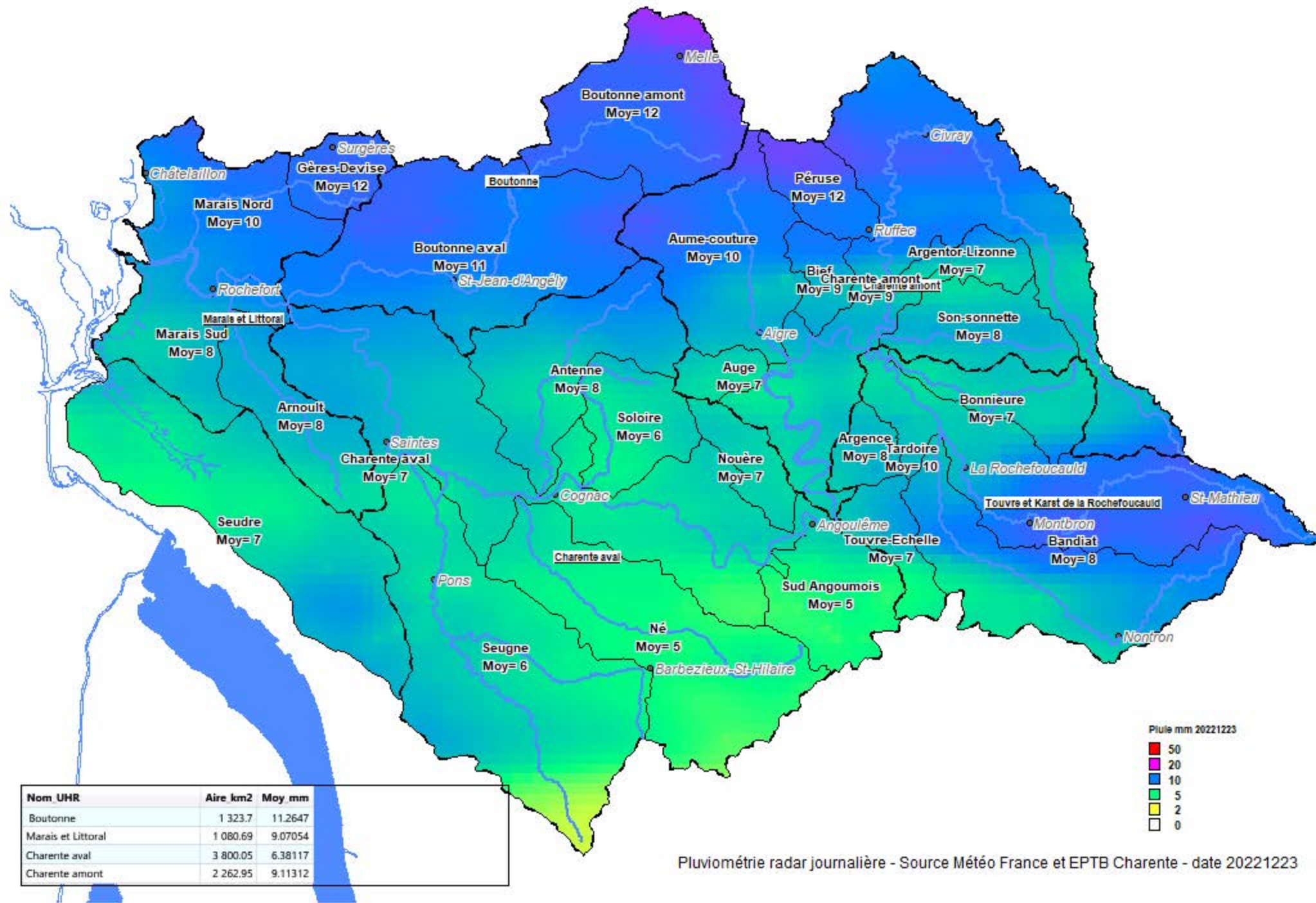

Pluviométrie radar journalière - Source Météo France et EPTB Charente - date 20221223

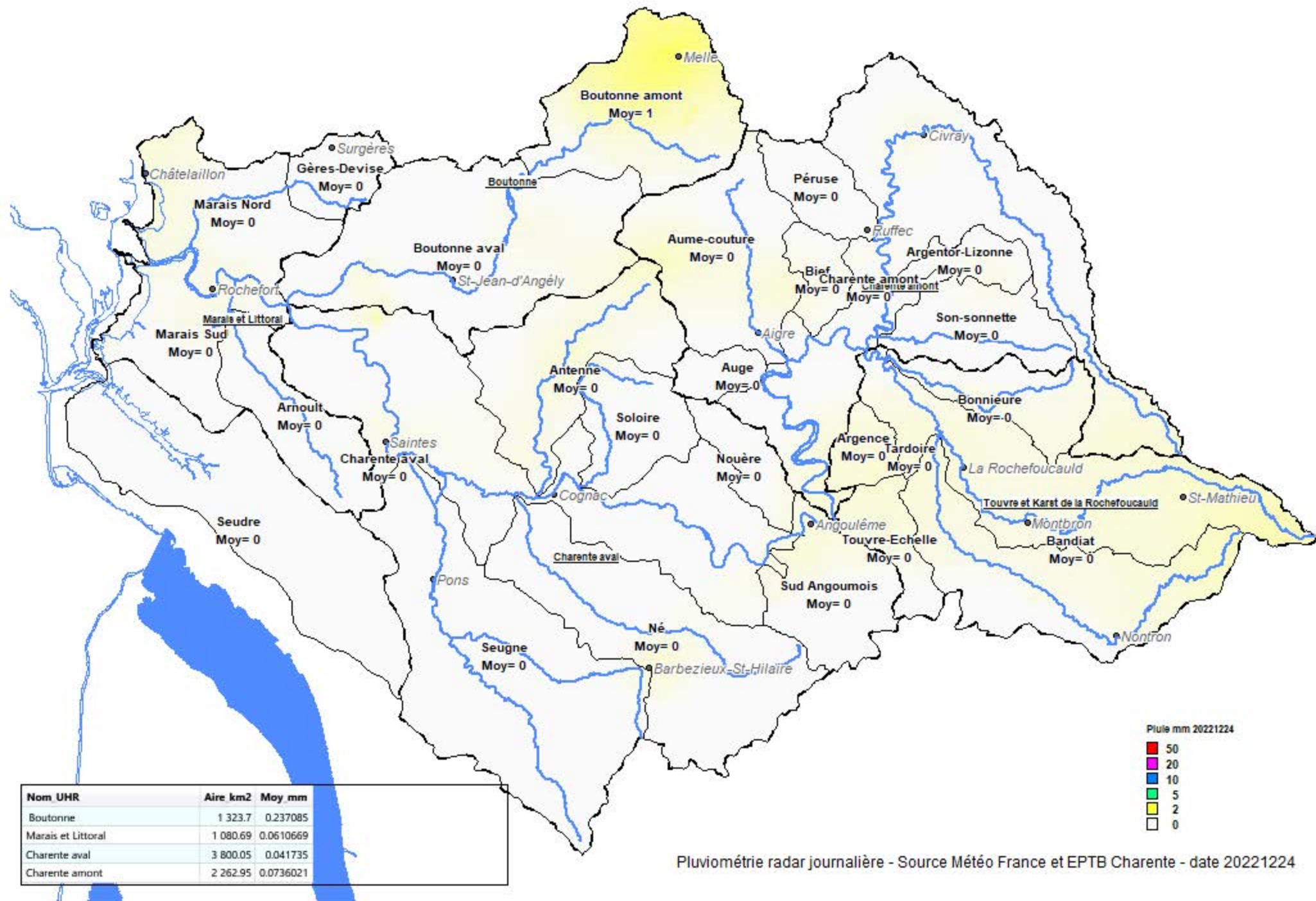

Nom UHR	Aire km2	Moy mm
Boutonne	1 323.7	0.237085
Marais et Littoral	1 080.69	0.0610669
Charente aval	3 800.05	0.041735
Charente amont	2 262.95	0.0736021

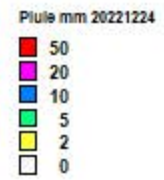

Pluimétrie radar journalière - Source Météo France et EPTB Charente - date 20221224

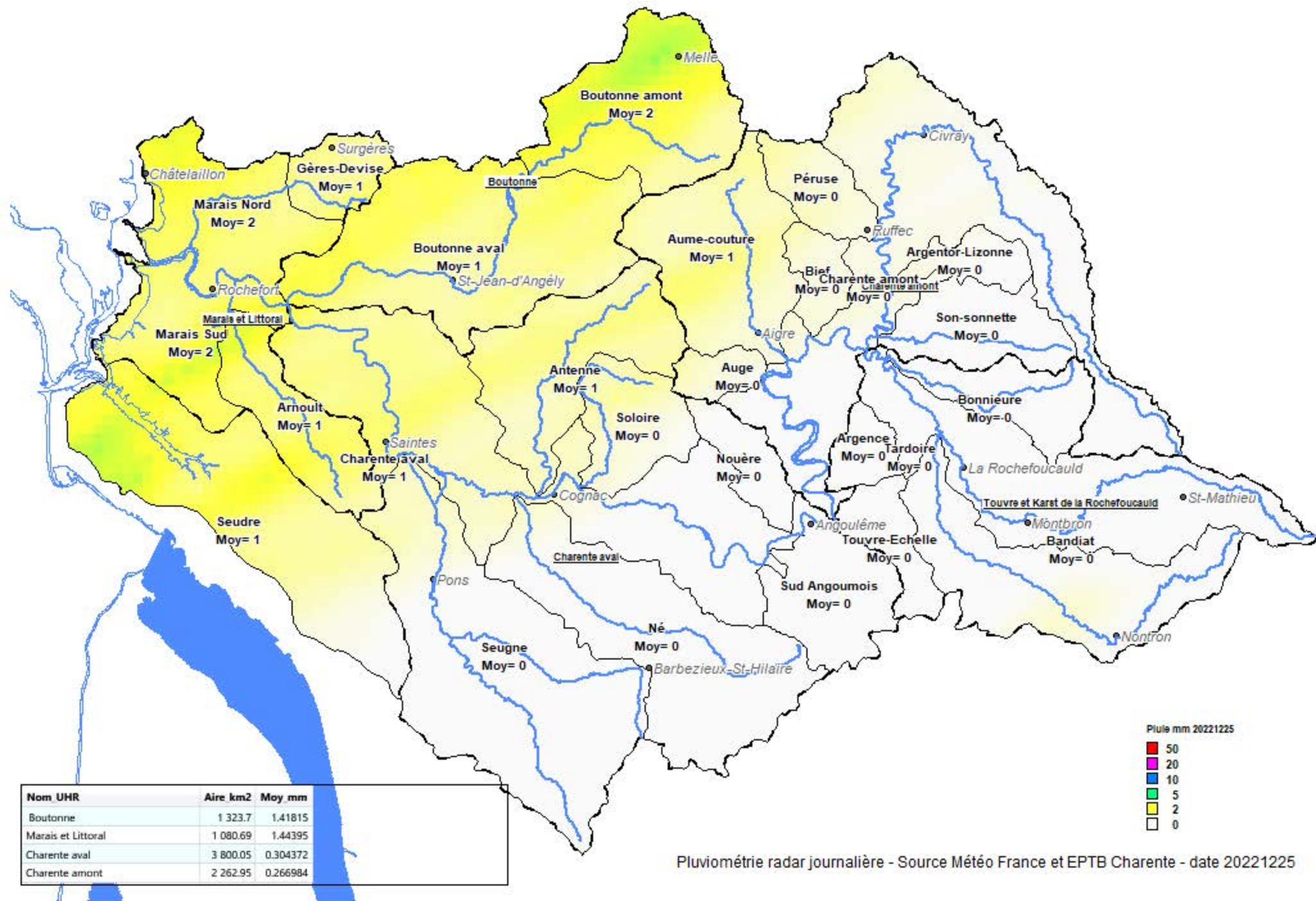

Nom UHR	Aire km2	Moy mm
Boutonne	1 323.7	1.41815
Marais et Littoral	1 080.69	1.44395
Charente aval	3 800.05	0.304372
Charente amont	2 262.95	0.266984



Pluimétrie radar journalière - Source Météo France et EPTB Charente - date 20221225

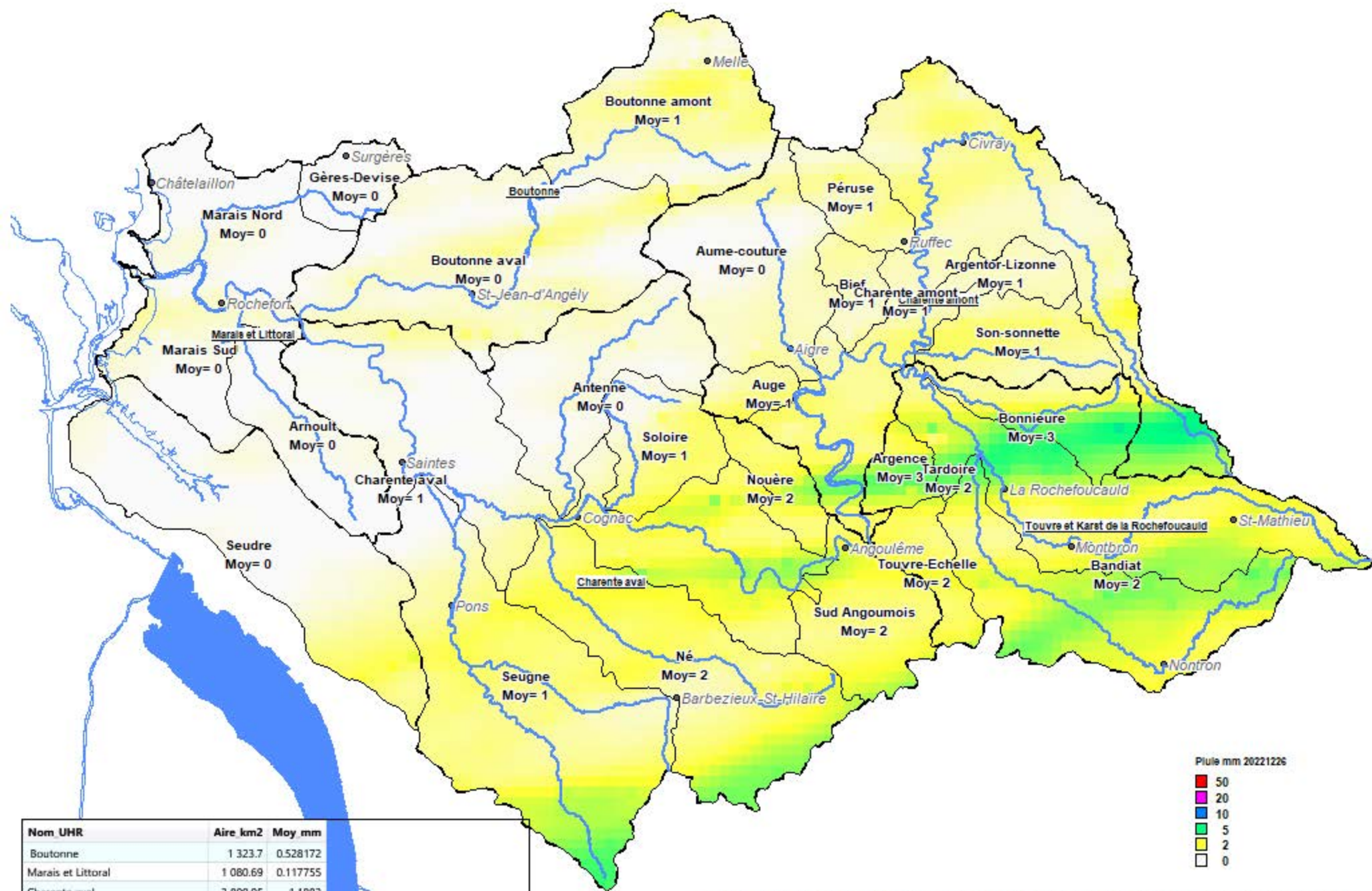

Nom UHR	Aire km2	Moy mm
Boutonne	1 323.7	0.528172
Marais et Littoral	1 080.69	0.117755
Charente aval	3 800.05	1.1883
Charente amont	2 262.95	0.980639



Pluviométrie radar journalière - Source Météo France et EPTB Charente - date 20221226

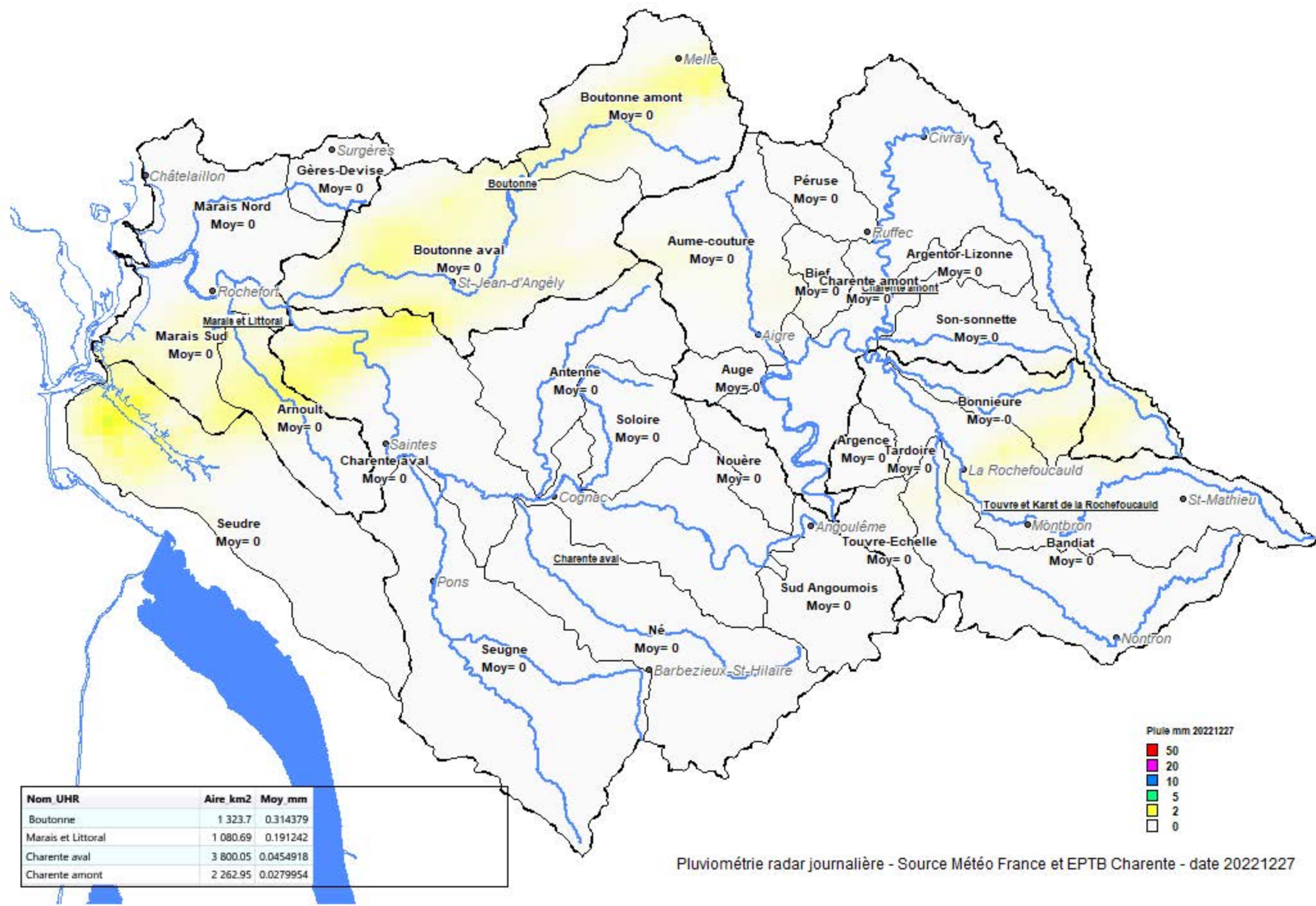

Nom UHR	Aire km2	Moy mm
Boutonne	1 323.7	0.314379
Marais et Littoral	1 080.69	0.191242
Charente aval	3 800.05	0.0454918
Charente amont	2 262.95	0.0279954



Pluviométrie radar journalière - Source Météo France et EPTB Charente - date 20221227

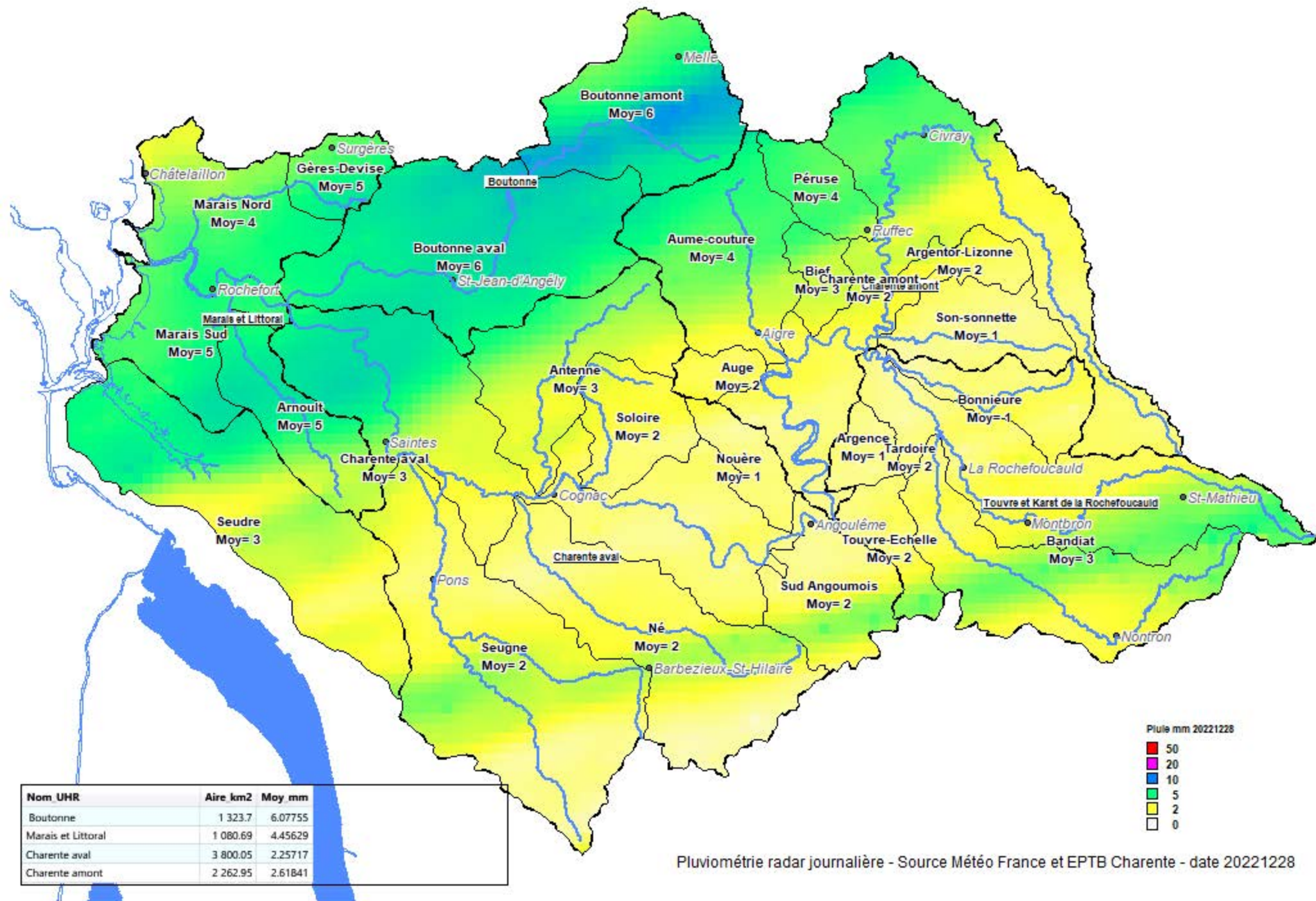

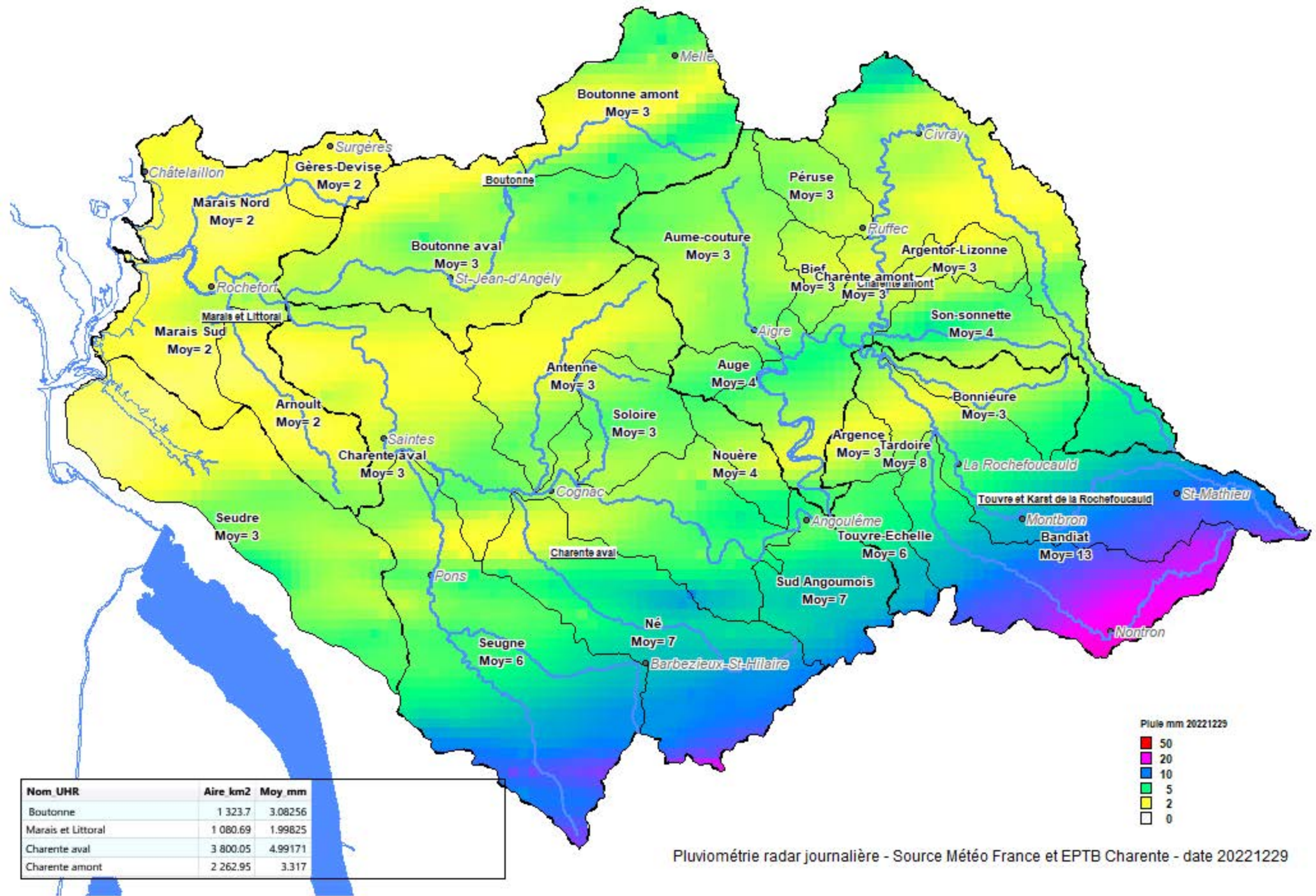

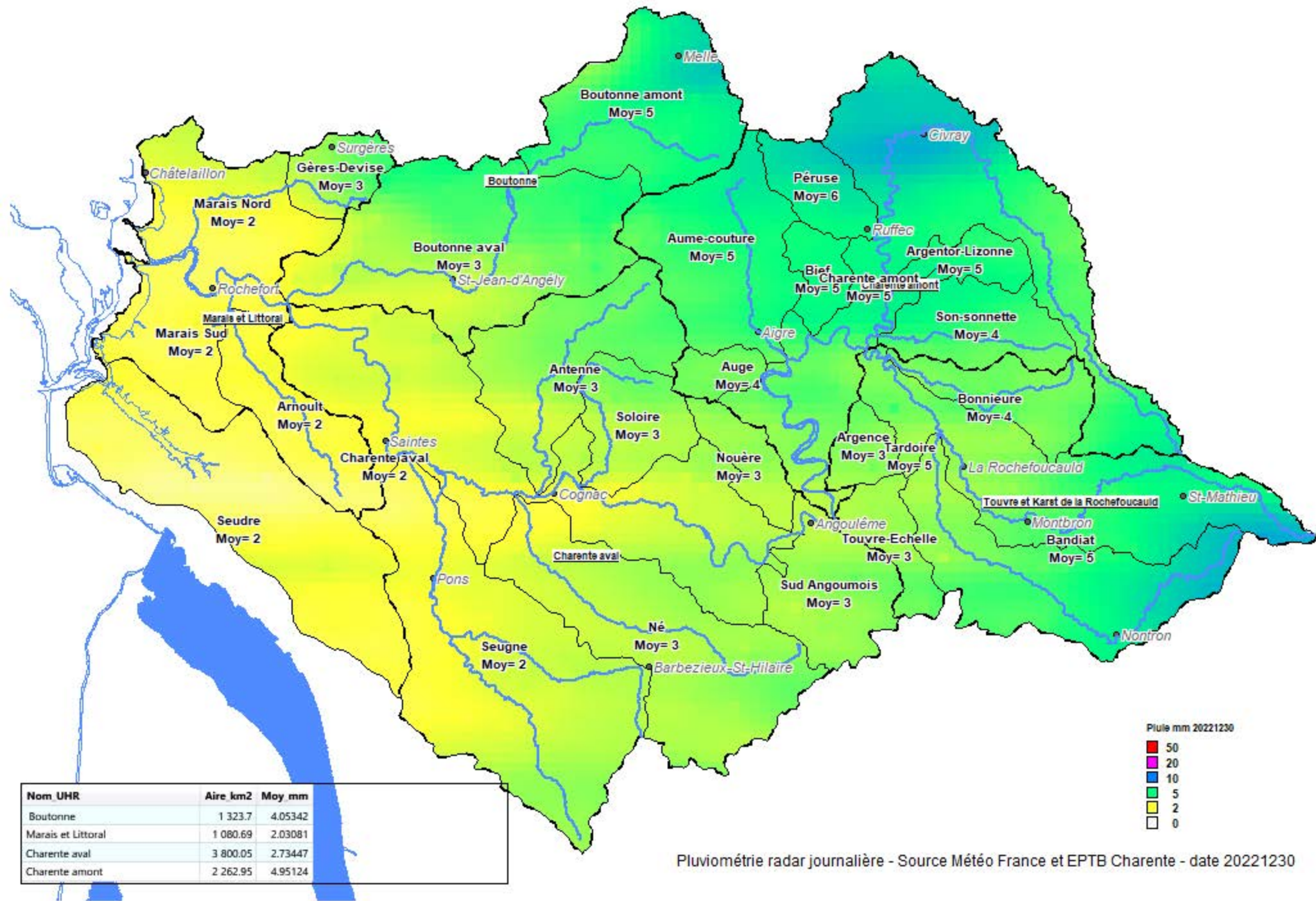

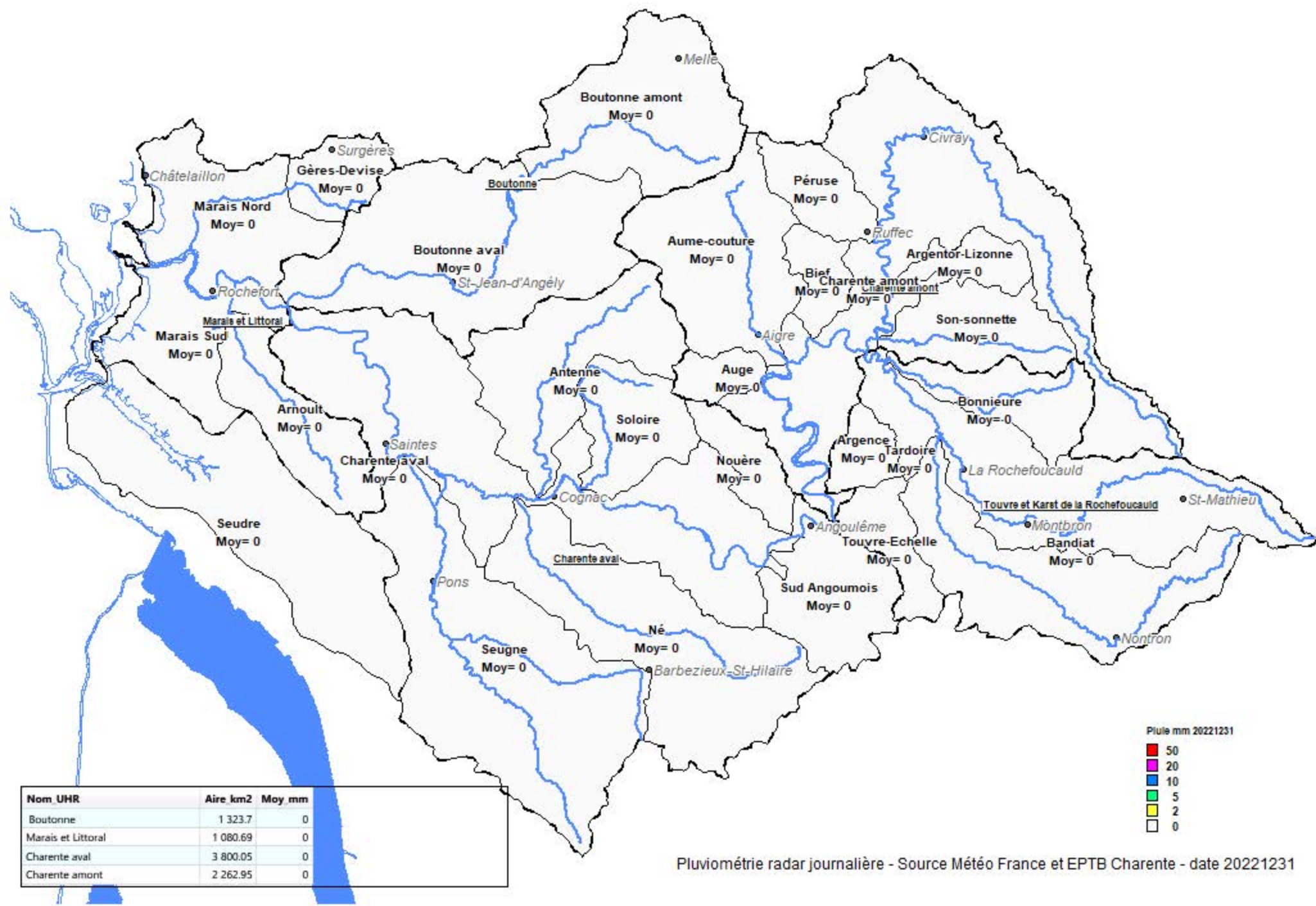

Nom UHR	Aire km2	Moy mm
Boutonne	1 323.7	0
Marais et Littoral	1 080.69	0
Charente aval	3 800.05	0
Charente amont	2 262.95	0

Pluie mm 20221231

- 50
- 20
- 10
- 5
- 2
- 0